

12/19/2017 2:50:33 PM

BIM 360://38227 7-11 Kissimmee, FL @ Carroll St. & Dyer Blvd (17111)/38227 KISSIMMEE\_FL\_Central\_A\_R16.rvt

- A5.0 - GENERAL NOTES**
1. ALL INTERIOR FINISHES TO BE CLASS 2 OR BETTER.
  2. CONTRACTOR TO FLOAT AND SCRAPE FLOOR TO BE LEVEL AND PREPARE FOR NEW SCHEDULED FINISH.
  3. CONTRACTOR TO RESERVE SPECIFIED FLOORING AND BASE TOP BEING AWARDED THE BID TO ENSURE AVAILABILITY AND TIMELY INSTALLATION. SUBSTITUTIONS ARE NOT PERMITTED.
  4. FLOORS IN WET AREAS TO SLOPE TO DRAINS 1/8" PER FOOT. TYP.
  5. PROVIDE A BEAD OF CAULK AT INTERIOR CONDITIONS PER OWNER DIRECTION AND PROJECT NEEDS. CAULK IS TO MATCH COLOR OF ADJACENT MATERIAL.
  6. REFERENCE INTERIOR ELEVATIONS FOR WALL FINISHES.
  7. REFERENCE SHEET A7.0 FOR BASE TYPES & DETAILS.
  8. FIRE EXTINGUISHER #10 CLASS ABC WITH UL RATING 4A-80BC. SURFACE MOUNTED ON WALL WITH MANUFACTURERS ALL STEEL WALL BRACKET. JL INDUSTRIES INC. (COSMIC 10E) OR APPROVED EQUAL WITH INSPECTION TAG AS REQUIRED BY LOCAL CODES.
  9. ALL WALL FINISHES IN THE MERCHANDISE / SALES AREAS SHALL BE FRP WALL PANEL FRP-A UNLESS NOTED OTHERWISE ON THE FLOOR PLAN. (REFERENCE MATERIALS SCHEDULE).
  10. CONTRACTOR TO INSTALL COAT HOOKS FOR EMPLOYEES. REFERENCE SHEET EFT1 FROM 220. INSTALL 2 IN OFFICE AND 3 IN BACKROOM. LOCATION TO BE DETERMINED BY INSTALLATION PROJECT MANAGER. SEE DOOR HARDWARE SCHEDULES.
  11. APPLY 3M SUN CONTROL WINDOW FILMS @ ALL SOUTH, EAST, AND WEST FACING GLASS (3M-1). NOTE NO FILM SHOULD BE APPLIED TO THE STOREFRONT DOORS. (REFERENCE MATERIALS SCHEDULE).
  12. G. C. TO FURNISH AND INSTALL RIS BACKBOARD AT ISP DESK. REFERENCE MATERIALS SCHEDULE ON SHEET A6.1.

**bates**  
 106 N 37TH STREET, SUITE C  
 ROGERS, ARKANSAS 72756  
 WWW.BATESARCHITECTS.COM  
 TEL: 479.633.1111  
 Florida Certified Authority #12366  
 Changes and additions to these drawings shall be made on separate sheets and shall remain the property of Bates Architects, Inc. No part of these drawings shall be used for other projects or extensions of the project without the written consent of Bates Architects, Inc. Bates Architects, Inc. shall not be responsible for construction errors, omissions, or delays, regardless of the cause, unless specifically noted on these drawings in connection with the project.  
 STORE #:  
 38227  
 CONSTRUCTION MANAGER  
 CREGHTON CONSTRUCTION & MANAGEMENT, LLC  
 900 SW PINE ISLAND ROAD, SUITE 202  
 CAPE CORAL, FL 33991  
 TENANT  
 7-ELEVEN INC.  
 3200 HACKBERRY ROAD  
 IRVING, TX 75063  
 STRUCTURAL CONSULTANT  
 SELECT STRUCTURAL  
 12573 NEW BRITANNY BLVD FORT MYERS, FL 33907

NOTES:  
1. SHELVING IS ADJUSTABLE IN 1-1/2" INCREMENTS

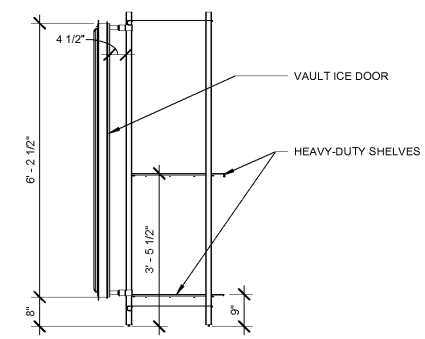

**6**  
A5.0 **MOUNTING HEIGHTS FOR ICE MERCHANDIZING SHELVES**  
1/2" = 1'-0"

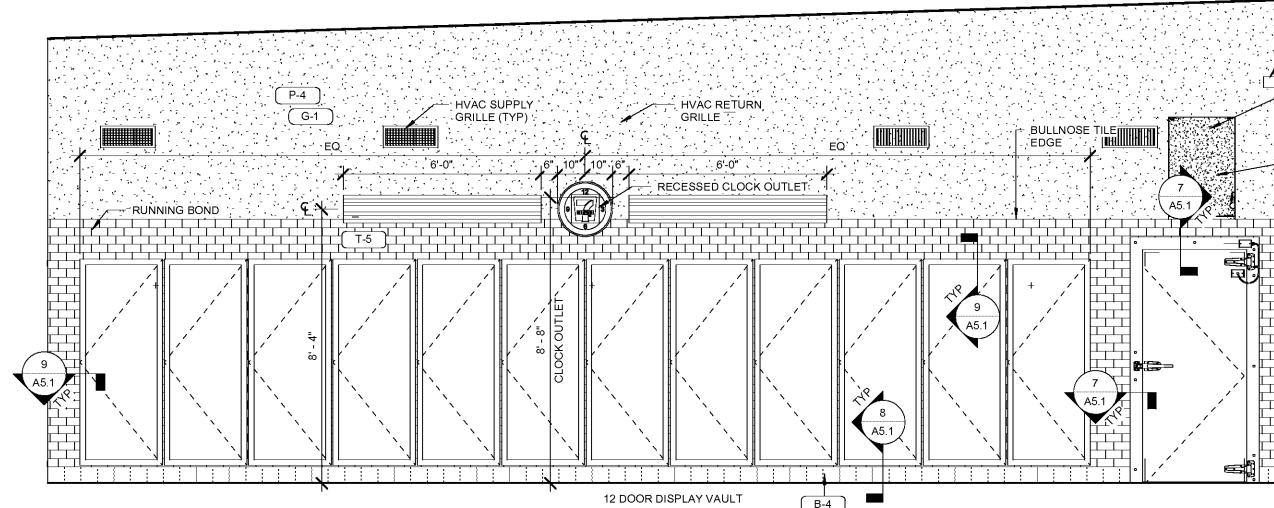

**5**  
A5.0 **INTERIOR ELEVATION - COOLER VAULT**  
3/8" = 1'-0"

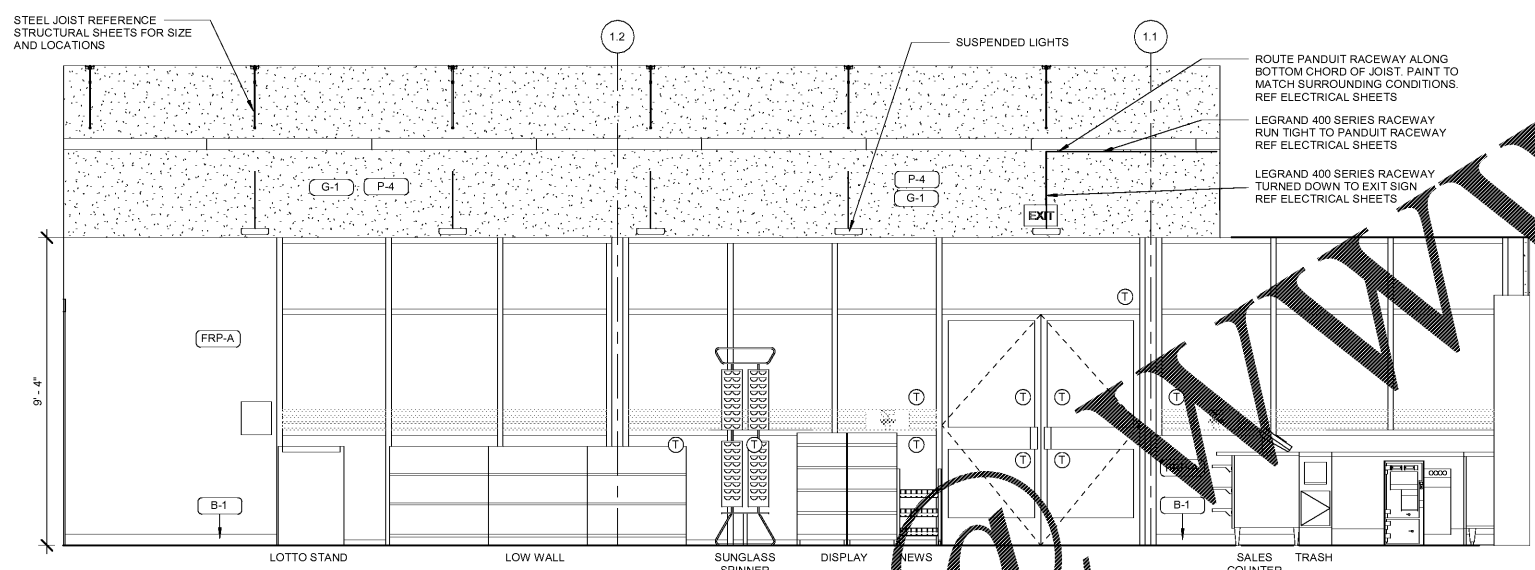

**4**  
A5.0 **INTERIOR ELEVATION - FRONT ENTRY**  
3/8" = 1'-0"

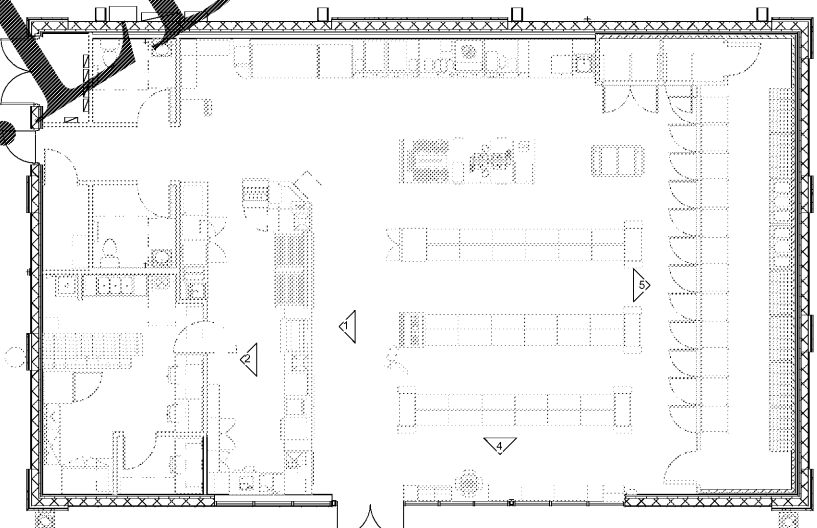

**3**  
A5.0 **KEY PLAN**  
1/8" = 1'-0"

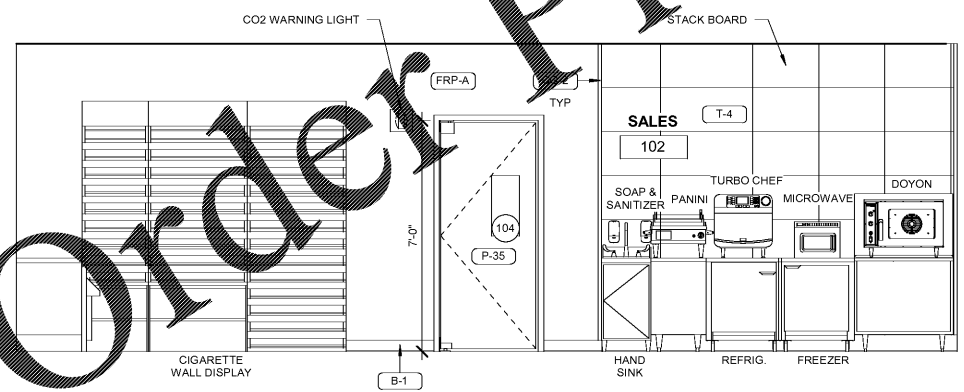

**2**  
A5.0 **INTERIOR ELEVATION - SALES**  
3/8" = 1'-0"

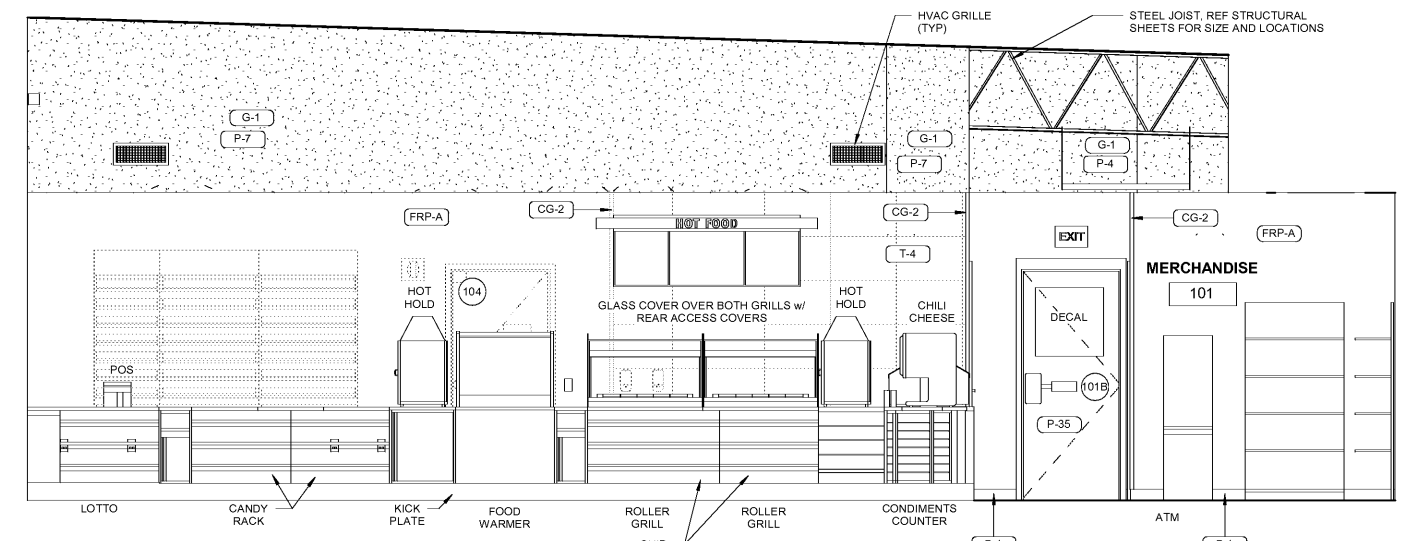

**1**  
A5.0 **INTERIOR ELEVATION - SALES COUNTER**  
3/8" = 1'-0"

Order Plans

WWW.LDILine.COM

PROTO:08-21-2017

**7-ELEVEN STORE**  
 SW CO CARROLL ST. & DYER BLVD.  
 KISSIMMEE, FL 34741  
 CREGHTON CONSTRUCTION & MANAGEMENT, LLC  
 900 SW PINE ISLAND ROAD, SUITE 202  
 CAPE CORAL, FL 33991

12/19/2017  
**Architect Name - RYAN M FAUST**  
**Architect Number - AR97905**  
 THE SEAL AND SIGNATURE APPLY ONLY TO THE DOCUMENT TO WHICH THEY ARE APPLIED AND WE HEREBY DISCLAIM ANY RESPONSIBILITY FOR ALL OTHER PLANS, SPECIFICATIONS, ESTIMATE REPORTS OR OTHER DOCUMENTS OR INSTRUMENTS RELATING TO OR INTENDED TO BE USED FOR ANY PART OF THE PROJECT.

REVISIONS	
NO.	DESCRIPTION

PROJECT NUMBER: 17111  
 RELEASE DATE: 12/19/2017  
 INTERIOR ELEVATIONS

**A5.0**