

2 ELEVATION - REAR
 A3.1 1/4" = 1'-0"

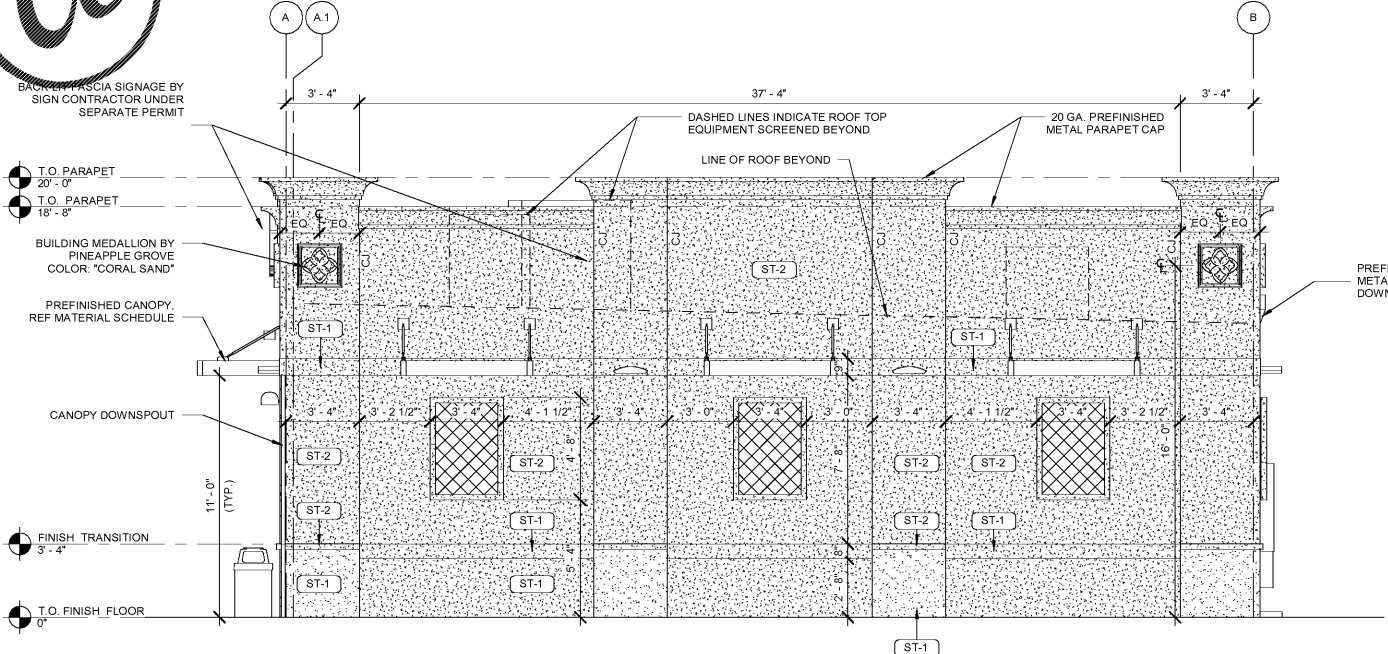

1 ELEVATION - LEFT SIDE
 A3.1 1/4" = 1'-0"

Order Plans @

WWW.LDOnline.com

bates
 106 N 37TH STREET, SUITE C
 ROGERS, ARKANSAS 72756
 WWW.BATESINSPECTS.COM
 TEL: 479.633.8888

Florida Certified Authority #12366
 Copyright © 2017 by Bates Inspects, Inc. All rights reserved. This drawing and its contents are the property of Bates Inspects, Inc. and shall remain the property of Bates Inspects, Inc. and shall not be used on other projects or extended beyond the project without the written consent of Bates Inspects, Inc. The Architect is responsible for obtaining and updating dimensions and notes. Bates Inspects, Inc. shall not be responsible for construction errors, omissions, or for safety precautions and/or in connection with the project.

STORE #:
 38227

CONSTRUCTION MANAGER
 CREGHTON CONSTRUCTION & MANAGEMENT, LLC.
 900 SW PINE ISLAND ROAD, SUITE 202
 CAPE CORAL, FL 33991

TENANT
 7-ELEVEN INC.
 3200 HACKBERRY ROAD
 IRVING, TX 75063

STRUCTURAL CONSULTANT
 SELECT STRUCTURAL
 12573 NEW BRITANNY BLVD FORT MYERS, FL 33907

PROTO:08-21-2017

7-ELEVEN STORE
 SW CO CARROLL ST. & DYER BLVD.
 KISSIMMEE, FL 34741

CREGHTON CONSTRUCTION & MANAGEMENT, LLC.
 900 SW PINE ISLAND ROAD, SUITE 202
 CAPE CORAL, FL 33991

12/19/2017
Architect Name - RYAN M FAUST
Architect Number - AR97905
 THE SEAL AND SIGNATURE APPLY ONLY TO THE DOCUMENT TO WHICH THEY ARE APPLIED AND WE EXPRESSLY DISCLAIM ANY RESPONSIBILITY FOR ALL OTHER PLANS, SPECIFICATIONS, ESTIMATES, REPORTS OR OTHER DOCUMENTS OR INSTRUMENTS RELATING TO OR INTENDED TO BE USED FOR ANY PART OF THE PROJECT.

REVISIONS	
NO.	DESCRIPTION

PROJECT NUMBER: 17111
 RELEASE DATE: 12/19/2017

EXTERIOR ELEVATIONS

A3.1