

6

5

4

3

2

1

E

D

C

B

A

6

5

4

3

2

1

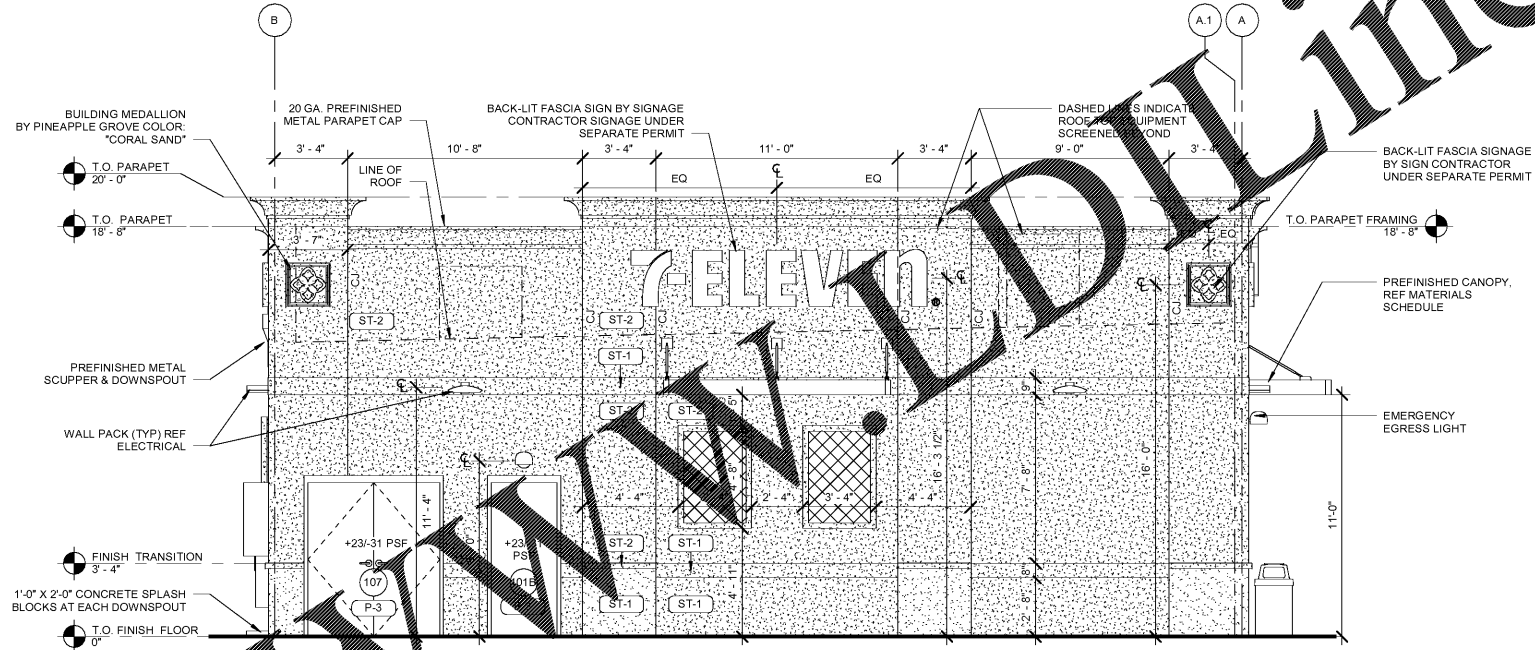

**2** ELEVATION - RIGHT SIDE  
 A3.0 1/4" = 1'-0"

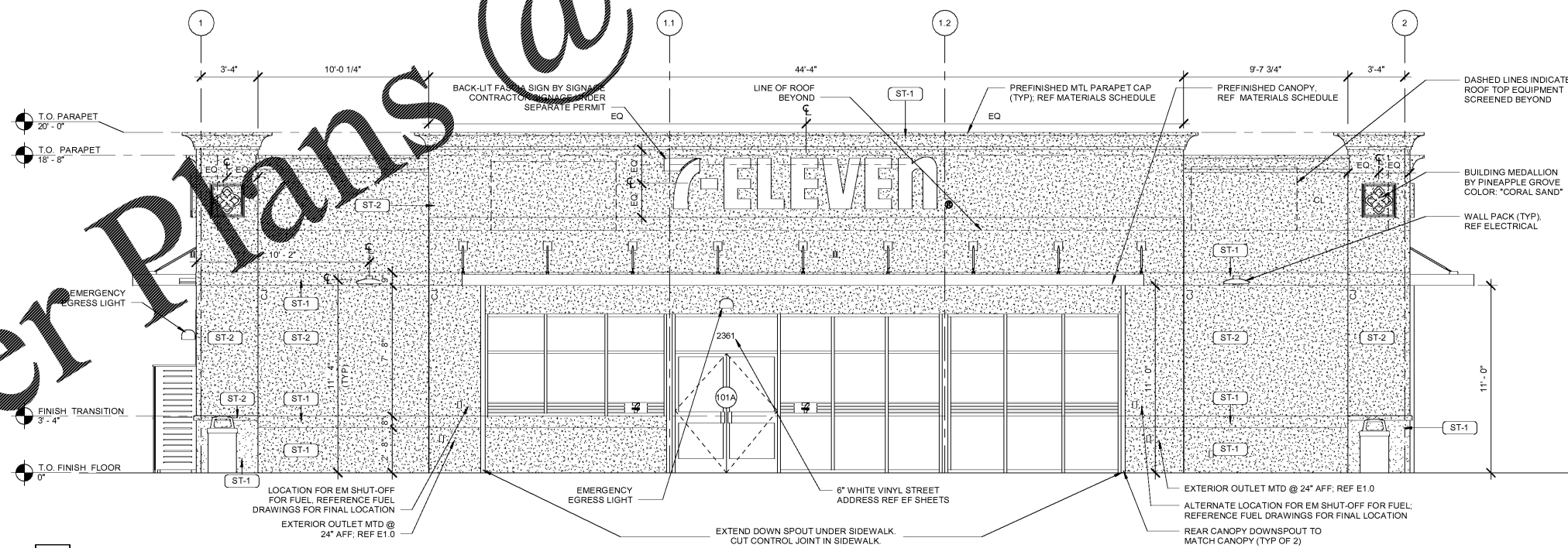

**1** ELEVATION - FRONT  
 A3.0 1/4" = 1'-0"

bates

106 N 37TH STREET, SUITE C  
ROGERS, ARKANSAS 72756  
WWW.BATESARCHITECTS.COM  
TEL: 479.633.1111

Florida Certified Authority #12366  
Bates Architects & Associates, Inc.  
Bates Architects & Associates, Inc. is an Equal Opportunity Employer. All qualified applicants will receive consideration for employment without regard to race, color, sex, religion, national origin, age, or disability. Bates Architects & Associates, Inc. is not responsible for construction means, methods, or safety precautions, or for safety precautions and/or in connection with the project.

STORE #:  
38227

CONSTRUCTION MANAGER  
CREIGHTON CONSTRUCTION & MANAGEMENT, LLC,  
900 SW PINE ISLAND ROAD, SUITE 202  
CAPE CORAL, FL 33991

TENANT  
7-ELEVEN INC.  
3200 HACKBERRY ROAD  
IRVING, TX 75063

STRUCTURAL CONSULTANT  
SELECT STRUCTURAL  
12573 NEW BRITANNY BLVD FORT MYERS, FL 33907

PROTO:08-21-2017

7-ELEVEN STORE  
SW CO CARROLL ST. & DYER BLVD.  
KISSIMMEE, FL 34741  
CREIGHTON CONSTRUCTION & MANAGEMENT, LLC,  
900 SW PINE ISLAND ROAD, SUITE 202  
CAPE CORAL, FL 33991

12/19/2017

Architect Name - RYAN M FAUST

Architect Number - AR97905

THE SEAL AND SIGNATURE APPLY ONLY TO THE DOCUMENT TO WHICH THEY ARE APPLIED AND WE WILL NOT ASSUME ANY RESPONSIBILITY FOR ALL OTHER PLANS, SPECIFICATIONS, ESTIMATES, REPORTS OR OTHER DOCUMENTS OR INSTRUMENTS RELATING TO OR INTENDED TO BE USED FOR ANY PART OF THE PROJECT.

REVISIONS

NO. DATE DESCRIPTION

PROJECT NUMBER: 17111

RELEASE DATE: 12/19/2017

EXTERIOR ELEVATIONS

A3.0