

| SIGNAGE | |
|---------|--|
| SN1 | MEN'S RESTROOM (REFERENCE A6.0) |
| SN2 | WOMEN'S RESTROOM (REFERENCE A6.0) |
| SN3 | EMPLOYEES ONLY |
| SN4 | THIS DOOR IS TO REMAIN UNLOCKED WHEN BUILDING IS OCCUPIED. (NOTE: THE SIGN SHALL BE IN LETTERS 1 INCH HIGH ON A CONTRASTING BACKGROUND.) |
| SN5 | EXIT TACTILE SIGN PER LOCAL BUILDING CODE |

| A2.2 - GENERAL NOTES | |
|----------------------|---|
| 1. | OSB IS NOT AN APPROVED CONSTRUCTION MATERIAL AND SHALL NOT BE SUBSTITUTED FOR FIRE TREATED PLYWOOD. |
| 2. | ALWAYS WATERPROOF DEMISING WALLS IN WET AREAS, INCLUDING BEHIND COOLER/ FREEZER AND BEVERAGE COUNTER. |
| 3. | ALL SUBSTRATES ARE TO EXTEND TO DECK, UNLESS NOTED OTHERWISE. |
| 4. | ALL WALL FINISHES IN THE MERCHANDISE/ SALES AREAS SHALL BE FRP-WALL PANEL "FRP-A" UNLESS NOTED OTHERWISE ON THE FLOOR PLAN. (REFERENCE MATERIALS SCHEDULE.) |
| 5. | PROVIDE FULL HEIGHT CORNER GUARDS AND "T" MOLDING AS REQUIRED AT ALL OUTSIDE CORNERS AND PANEL JOINTS. CORNER GUARDS SHOULD BE FOR MATERIAL FINISH SPECIFIED IN FINISH AND MATERIAL SCHEDULES. |
| 6. | ALL INTERIOR FACE OF EXTERIOR SIP PANEL WALLS TO BE COVERED WITH 1/2" GYPSUM BOARD FROM FLOOR TO ROOF DECK TO MEET FLAME SPREAD RATING. ATTACHED W/ 1" TYPE 'S' SCREWS @ 8" O.C. ALONG EDGES @ 12" O.C. IN THE FIELD OF THE BOARD. JOINTS ORIENTED VERTICALLY AND STAGGERED ON OPPOSITE SIDES OF ASSEMBLY TO BOTTOM OF ROOF DECK. |
| 7. | **ALL SUBSTRATES ARE TO BE APPLIED OVER AND IN ADDITION TO THE WALLBOARD REQUIRED FOR FIRE RATED WALL CONSTRUCTION DESCRIBED ON THIS SHEET.** |

bates
 106 N 37TH STREET, SUITE C
 ROGERS, ARKANSAS 72756
 WWW.BATESARCHITECTS.COM
 TEL: 479.633.1111

Florida Certified Authority #12366
 Copyright © 2017 Bates & Associates, Inc.
 All rights reserved. This document is the property of Bates & Associates, Inc. and shall remain the property of Bates & Associates, Inc. It is not to be used on other projects or extended beyond the project without the express written consent of Bates & Associates, Inc. The Architect's seal and signature are required for all construction documents. Bates & Associates, Inc. shall not be responsible for construction means, methods, materials, sequences or procedures, or for safety precautions and other matters in connection with the project.

STORE #:
 38227

CONSTRUCTION MANAGER
 CREGHTON CONSTRUCTION & MANAGEMENT, LLC
 900 SW PINE ISLAND ROAD, SUITE 202
 CAPE CORAL, FL 33991

TENANT
 7-ELEVEN INC.
 3200 HACKBERRY ROAD
 IRVING, TX 75063

STRUCTURAL CONSULTANT
 SELECT STRUCTURAL
 12573 NEW BRITANNY BLVD FORT MYERS, FL 33907

PROTO:08-21-2017

7-ELEVEN STORE
 SW/O CARROLL ST. & DYER BLVD.
 KISSIMMEE, FL 34741

CREGHTON CONSTRUCTION & MANAGEMENT, LLC
 900 SW PINE ISLAND ROAD, SUITE 202
 CAPE CORAL, FL 33991

12/19/2017
Architect Name - RYAN M FAUST
Architect Number - AR97905

THE SEAL AND SIGNATURE APPLY ONLY TO THE DOCUMENT TO WHICH THEY ARE APPLIED AND WE HEREBY DISCLAIM ANY RESPONSIBILITY FOR ALL OTHER PLANS, SPECIFICATIONS, ESTIMATES, REPORTS OR OTHER DOCUMENTS OR INSTRUMENTS RELATING TO OR INTENDED TO BE USED FOR ANY PART OF THE PROJECT.

| REVISIONS | | |
|-----------|------|-------------|
| NO. | DATE | DESCRIPTION |
| | | |

PROJECT NUMBER: 17111
 RELEASE DATE: 12/19/2017

WALL SUBSTRATE AND WALL FINISH PLAN

A2.2

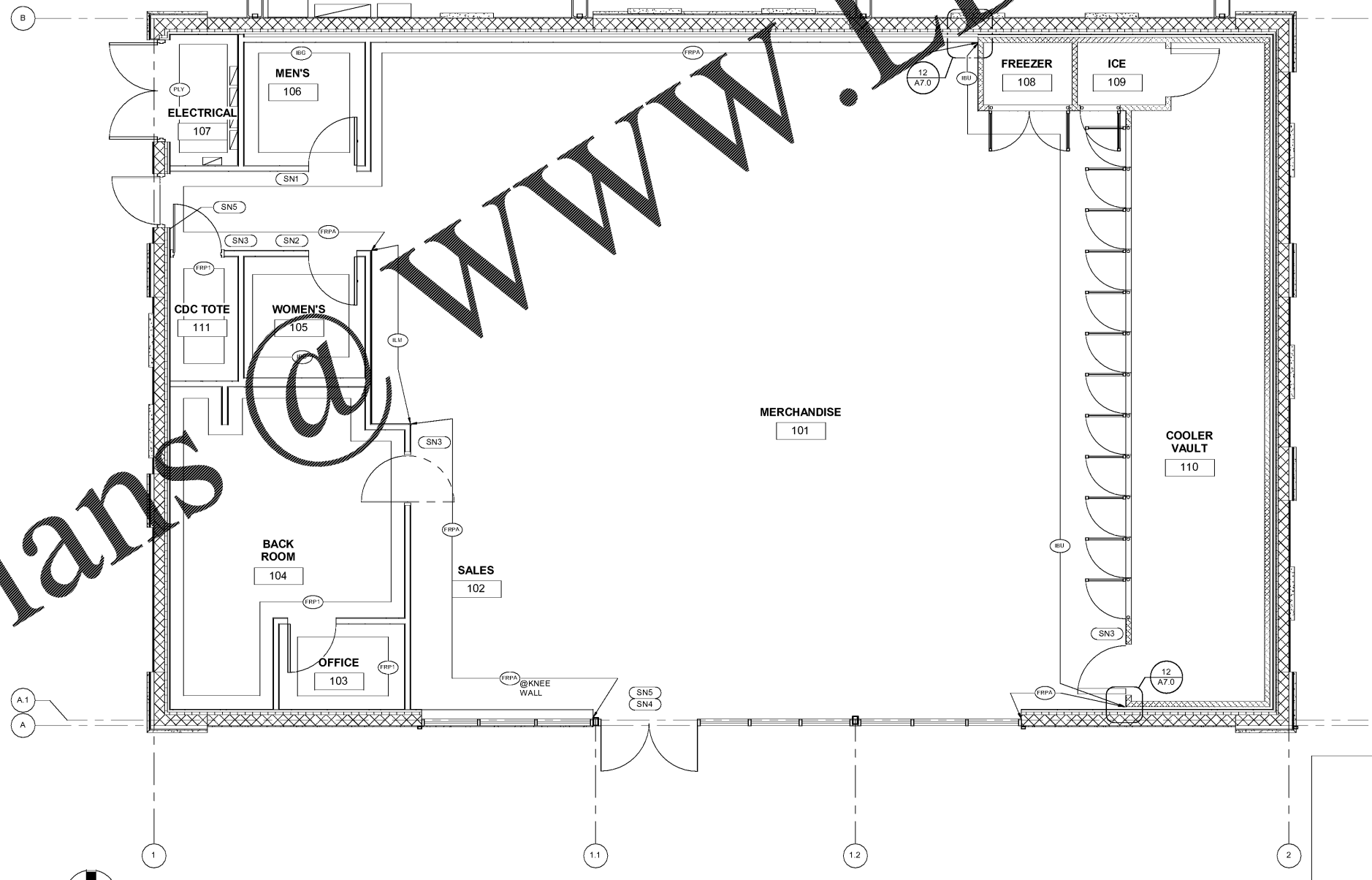
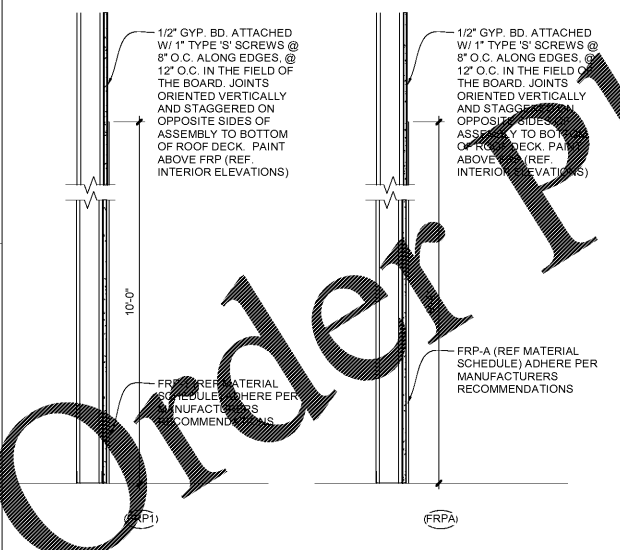
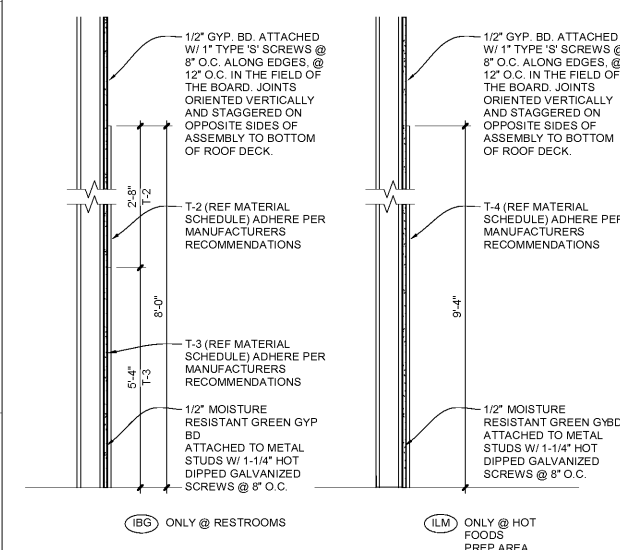
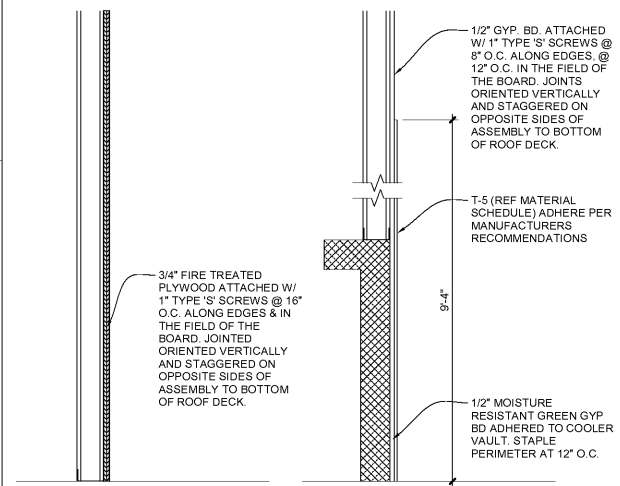

2 A2.2 SUBSTRATE AND WALL FINISH TYPES (NOT ALL WALL TYPES MAY BE USED)
 1" = 1'-0"

1 A2.2 WALL SUBSTRATES/FINISH PLAN
 1/4" = 1'-0"

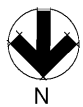

Order Plans @ www.LDILine.com