

KEY NOTE DETAILS (NOT ALL ACCESSORIES MAY BE USED. REFER TO ENLARGED RESTROOM PLAN FOR LOCATION)

1	2	3	4	5	6	7	8	9	10	11	12
BABY CHANGING STATION	SOAP DISPENSER	ELECTRIC HAND DRYER W/RECESS KIT	ELECTRIC HAND DRYER	RESTROOM MIRROR	LAVATORY	HOSE BIBB	TOILET PAPER DISPENSER	42" GRAB BAR / 18" VERTICAL GRAB BAR	36" GRAB BAR	COAT HOOK	OUTLET FOR FAUCET SENSOR
NOTES											
FOR REFERENCE ONLY - FOLLOW ALL LOCAL JURISDICTION CODES											

A2.1 - GENERAL NOTES

- REFERENCE ACCESSORY MOUNTING SCHEDULE FOR MOUNTING DIMENSIONS OF TOILET & ACCESSORIES.
- PROVIDE 2X FRT WOOD BLOCKING FOR ALL WALL MOUNTED PLUMBING FIXTURES, GRAB BARS, CABINETS, COUNTERS, TOILET ACCESSORIES, ETC.
- TOILET FIXTURE TO BE MOUNTED 18" FROM FINISHED WALL TO CENTERLINE OF TOILET FIXTURE.
- WATER CLOSET COMPARTMENT SHALL BE EQUIPPED WITH A DOOR THAT HAS AN AUTOMATIC-CLOSING DEVICE. THE DOOR IS REQUIRED TO HAVE A MINIMUM 9 INCH CLEARANCE FOR FOOTRESTS UNDERNEATH. THE INSIDE & OUTSIDE OF THE COMPARTMENT DOOR SHALL BE EQUIPPED WITH A LOOP OR U-SHAPED HANDLE IMMEDIATELY BELOW THE LATCH. THE LATCH SHALL BE FLIP-OVER STYLE, SLIDING OR OTHER HARDWARE NOT REQUIRING THE USER TO GRASP OR TWIST.
- CONTROLS FOR FLUSH VALVES SHALL BE MOUNTED ON THE WIDE SIDE OF TOILET STALLS NO MORE THAN 44" AFF.
- G.C. TO CAULK INSIDE CORNERS AND TOP OF TILE.
- RESTROOM FLOOR COVERING TO COMPLY WITH LOCAL CODES.
- HOT WATER & DRAIN PIPES EXPOSED UNDER SINKS SHALL BE PROTECTED OTHERWISE CONFIGURED SO AS TO PROTECT AGAINST CONTACT. THERE SHALL BE NO SHARP OR ABRASIVE SURFACES UNDER SINKS.
- FILLET GROUT LINES ARE TO BE USED AT WALL AND CEILING LOCATIONS WHERE THE TILE MEETS DRYWALL. MAXIMUM THICKNESS OF 1/4".

NOTE: ALL COMPONENTS AND CONNECTIONS FOR MOTION SENSOR FAUCET MUST FIT WITHIN LAVATORY PROTECTIVE ENCLOSURE. CONTACT THE CONSTRUCTION MANAGER WITH ANY ISSUES PRIOR TO ROUGH-IN AND FINAL INSTALLATION.

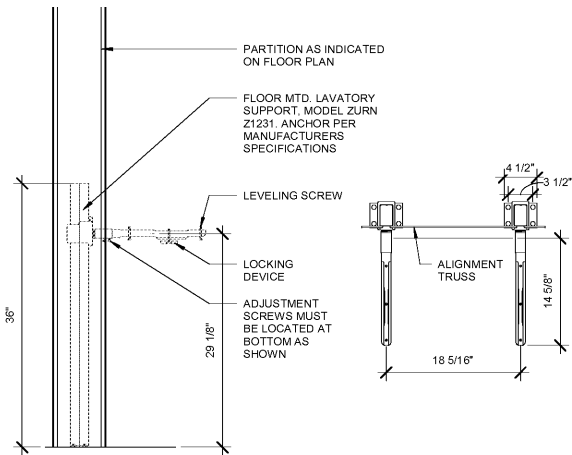

12 LAVATORY SADDLE DETAIL (TYP)
1" = 1'-0"
REFERENCE PLUMBING AND ELECTRICAL SHEETS

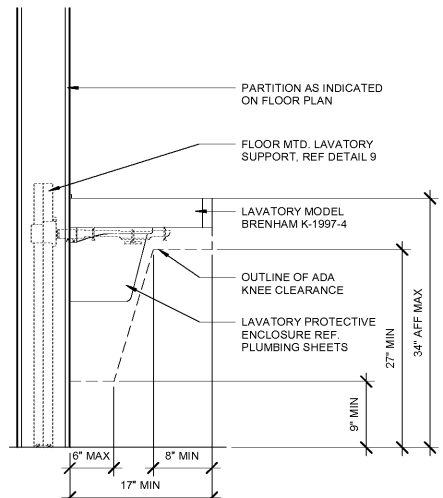

11 LAVATORY SECTION (TYP)
1" = 1'-0"
REFERENCE PLUMBING AND ELECTRICAL SHEETS

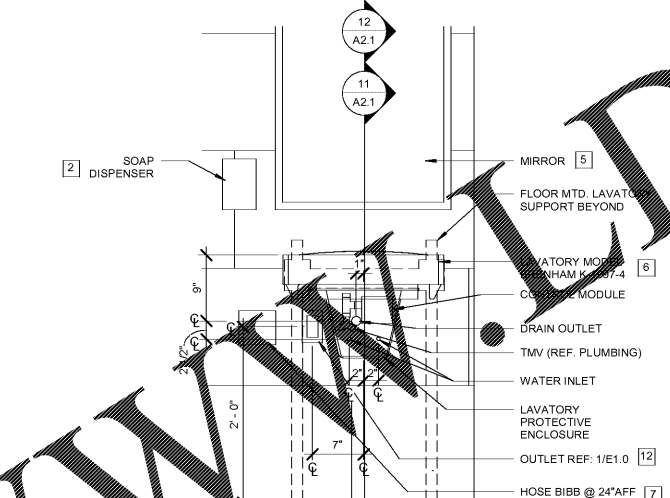

10 LAVATORY ELEVATION (TYP)
1" = 1'-0"
REFERENCE PLUMBING AND ELECTRICAL SHEETS

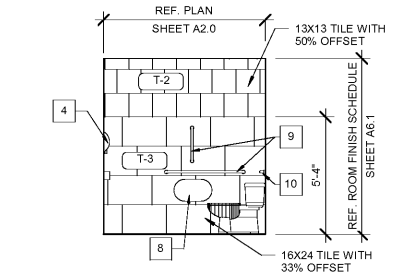

9 MEN'S RESTROOM ELEVATION 4
1/4" = 1'-0"

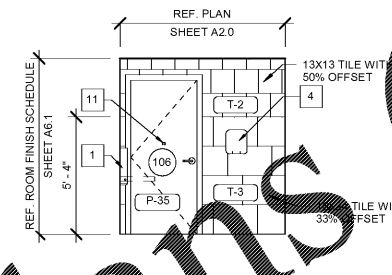

8 MEN'S RESTROOM ELEVATION 3
1/4" = 1'-0"

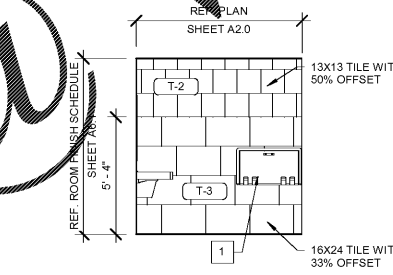

7 MEN'S RESTROOM ELEVATION 2
1/4" = 1'-0"

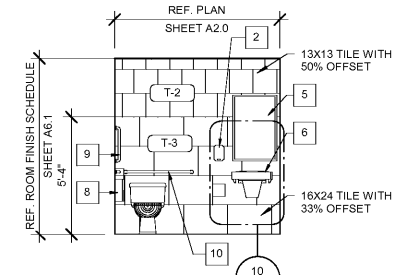

6 MEN'S RESTROOM ELEVATION 1
1/4" = 1'-0"

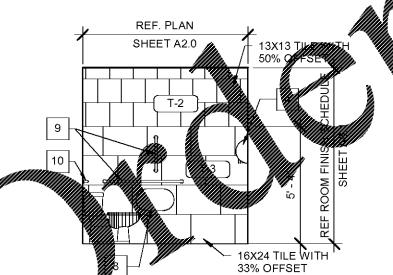

5 WOMEN'S RESTROOM ELEVATION 4
1/4" = 1'-0"

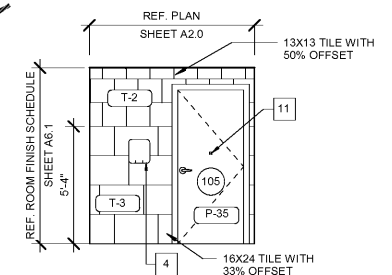

4 WOMEN'S RESTROOM ELEVATION 3
1/4" = 1'-0"

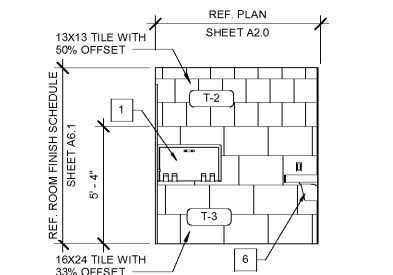

3 WOMEN'S RESTROOM ELEVATION 2
1/4" = 1'-0"

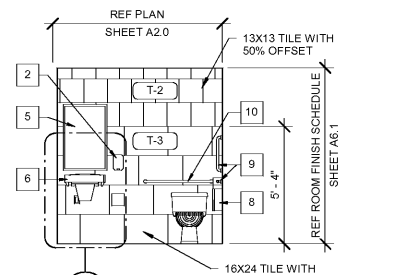

2 WOMEN'S RESTROOM ELEVATION 1
1/4" = 1'-0"

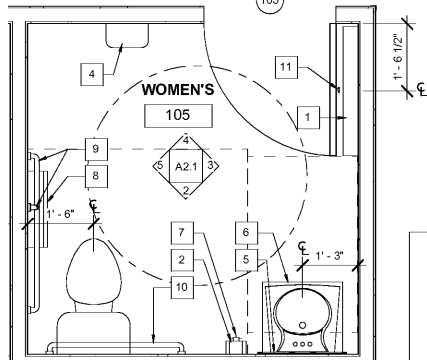
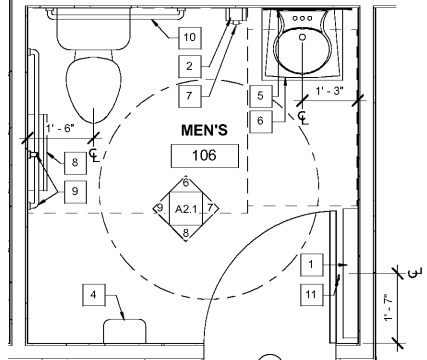

1 ENLARGED RESTROOM PLAN
1/2" = 1'-0"

bates
106 N 37TH STREET, SUITE C
ROGERS, ARKANSAS 72756
WWW.BATESPRODUCTS.COM
TEL: 479.633.1111

Florida Certified Authority #12366
bates products, inc. & associates, inc.
106 N 37th Street, Suite C
Rogers, Arkansas 72756
www.batesproducts.com
tel: 479.633.1111

CONSTRUCTION MANAGER
CREIGHTON CONSTRUCTION & MANAGEMENT, LLC
900 SW PINE ISLAND ROAD, SUITE 202
CAPE CORAL, FL 33991

TENANT
7-ELEVEN INC.
3200 HACKBERRY ROAD
IRVING, TX 75063

STRUCTURAL CONSULTANT
SELECT STRUCTURAL
12573 NEW BRITANNY BLVD FORT MYERS, FL 33907

PROTO:08-21-2017

7-ELEVEN STORE
SW CO CARROLL ST. & DYER BLVD.
KISSIMMEE, FL 34741

CREIGHTON CONSTRUCTION & MANAGEMENT, LLC.
900 SW PINE ISLAND ROAD, SUITE 202
CAPE CORAL, FL 33991

12/19/2017
Architect Name - RYAN M FAUST
Architect Number - AR97905

THE SEAL AND SIGNATURE APPLY ONLY TO THE DOCUMENT TO WHICH THEY ARE APPLIED AND WE HEREBY DISCLAIM ANY RESPONSIBILITY FOR ALL OTHER PLANS, SPECIFICATIONS, ESTIMATES, REPORTS OR OTHER DOCUMENTS OR INSTRUMENTS RELATING TO OR INTENDED TO BE USED FOR ANY PART OR PARTS OF THE PROJECT.

NO.	DATE	DESCRIPTION

PROJECT NUMBER: 17111
RELEASE DATE: 12/19/2017

ENLARGED RESTROOM PLAN AND DETAILS

A2.1

12/19/2017 2:49:59 PM

BIM 360://38227 7-11 Kissimmee, FL @ Carroll St. & Dyer Blvd (17111)/38227 KISSIMMEE_FL_Central_A_R16.rvt

Order Plans @ WWW.DIline.com