

SELECT STRUCTURAL
 12573 New Brittany Blvd
 Fort Myers, Florida 33907
 Phone: (239) 210-5090
 info@selectstructural.com
 Certification Auth. 28357

106 N 37TH STREET, SUITE C
 ROGERS, ARKANSAS 72756
 WWW.BATESSTRUCTURALS.COM
 TEL: 479.633.1111

CONSTRUCTION MANAGER
 CREGHTON CONSTRUCTION & MANAGEMENT, LLC
 900 SW PINE ISLAND ROAD, SUITE 202
 CAPE CORAL, FL 33991

TENANT
 7-ELEVEN INC.
 3200 HACKBERRY ROAD,
 IRVING, TX 75063

STRUCTURAL CONSULTANT
 SELECT STRUCTURAL
 12573 NEW BRITANNY BLVD
 FORT MYERS, FL 33907

7-ELEVEN STORE
 SW/O CARROLL ST. & DYER BLVD.
 KISSIMMEE, FL 34741
 CREGHTON CONSTRUCTION & MANAGEMENT, LLC
 900 SW PINE ISLAND ROAD, SUITE 202
 CAPE CORAL, FL 33991

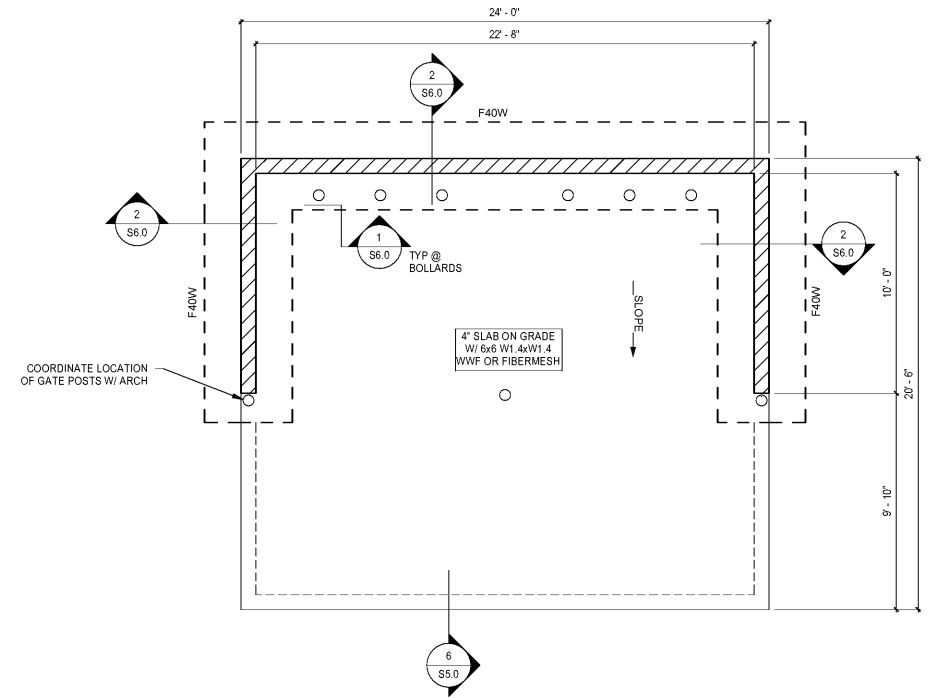

DUMPSTER ENCLOSURE FOUNDATION PLAN

1/4" = 1'-0"

FOUNDATION PLAN NOTES:

- SEE ARCHITECTURAL DRAWINGS FOR SLOPES, DROPS, AND DRAIN LOCATION IN FLOOR SLABS.
- DO NOT SCALE DRAWINGS. VERIFY/COORDINATE ALL DIMENSIONS AND ELEVATIONS WITH ARCHITECTURAL DRAWINGS BEFORE COMMENCING CONSTRUCTION. NOTIFY STRUCTURAL ENGINEER AND ARCHITECT OF ANY DISCREPANCIES BEFORE PROCEEDING WITH WORK.
- FX INDICATES FOOTING TYPE, SEE SCHEDULE THIS SHEET.
- (X'-X') INDICATES TOP OF FOOTING ELEVATION (-1'-0" UNO).
- NOT ALL FOOTINGS IN FOOTING SCHEDULE APPLY TO THIS SHEET. SEE PLAN FOR FOOTING TAGS.

MARK	WIDTH	DEPTH	REINFORCING
F20W	2'-0"	1'-0"	(3) #5 CONT
F40W	4'-0"	1'-0"	(5) #5 CONT & #5 @ 12" OC TRANSVERSE

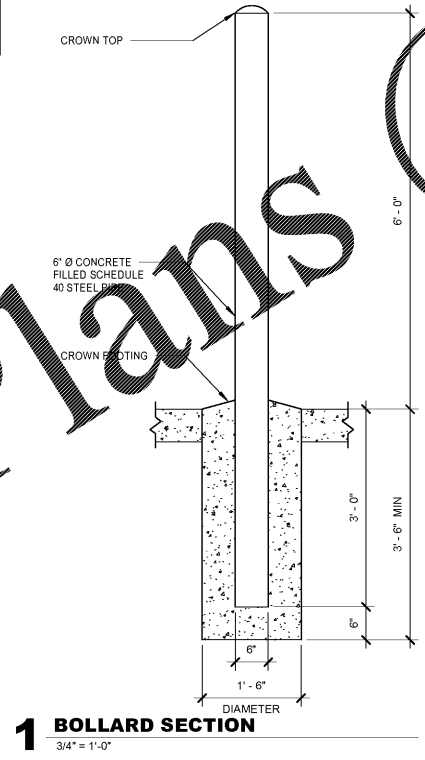

1 BOLLARD SECTION
3/4" = 1'-0"

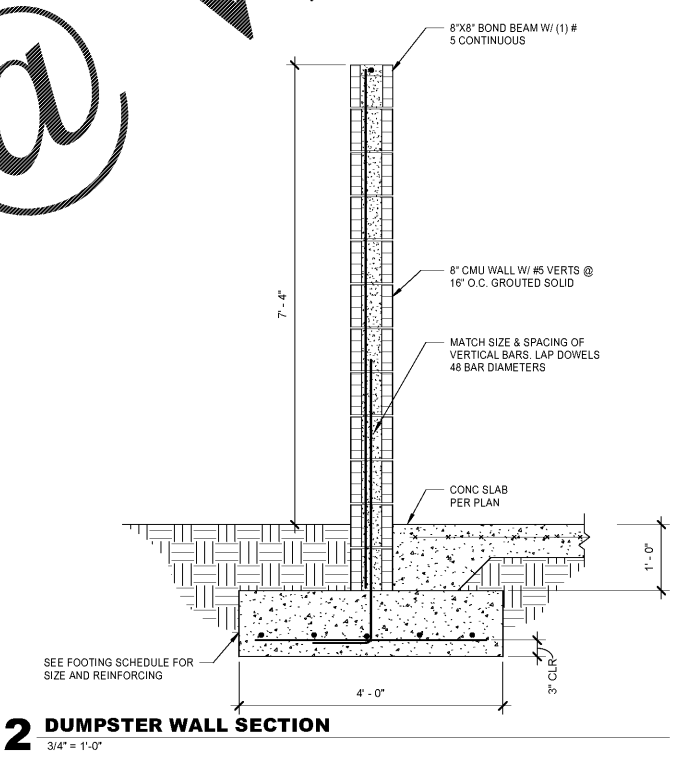

2 DUMPSTER WALL SECTION
3/4" = 1'-0"

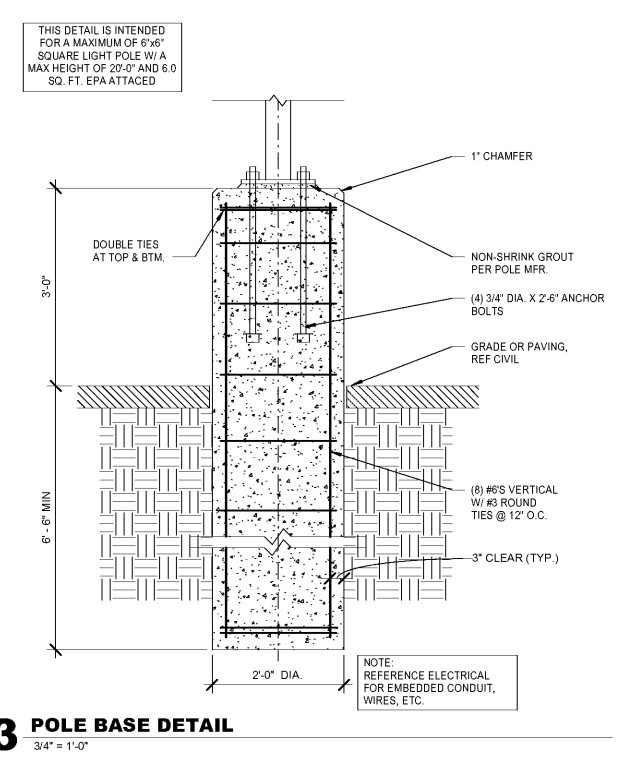

3 POLE BASE DETAIL
3/4" = 1'-0"

Project: 7-Eleven, Kissimmee at Carroll and Dyer
 12/19/2017

Select Structural
 12573 New Brittany Blvd
 Fort Myers, FL 33907
 Ph: 239-210-5290

Pole Dimensions
 Pole height: 20.0 ft
 Shape: SQUARE
 Pole size (top): 6.0 in
 Pole size (bottom): 6.0 in
 Calculated pole area = 10.90 ft²

Attached EPA
 Fixture EPA*: 6.0 ft²
 Mounting Height: 20.0 ft
 *EPA includes shape factor

Pier Base
 Diameter: 24 in
 Projection: 36 in
 Area = 6.0 ft²

Wind Loading (Ultimate)
 Wind Speed (V): 140 mph
 Exposure Category: C
 Directionality (K_d): 0.90
 Gust Factor (G): 0.85
 Pole Shape Factor (C_p): 2.00
 Pier Shape Factor (C_f): 0.80

Forces and Moments
 $q_u = 0.00256 \times K_f \times K_d \times V^3$ (ultimate)
 $p = (0.6) q_u \times G \times C_f$ (allowable stress design)

	K _f	q _u (lb/ft ²)	p (ASD)	F	H	M
Pole	0.90	21 psf	42 psf	415 lb	13 ft	5395 lb-ft
EPA	0.90	41 psf	21 psf	125 lb	20.0 ft	2500 lb-ft
Base	0.60	27 psf	11 psf	67 lb	1.5 ft	101 lb-ft

F (total) = 607 lb M (total) = 7996 lb-ft

Pole Footing Embedment (Unrestrained)
 Soil passive pressure: q = 300 psf / ft
 Pier depth: d = 5.25 ft (equiv) = 24 in
 Pier diameter: b = 24 in
 $S_p = (d)(q)/3 = 525$ psf
 $A = (2.34 P)/S_p = 1.15$ ft² (from Section 807.3.1, F907.3.2)
 $d = (A/2)[1 + (4.36 h/A)]^{1/2} = 5.25$ ft

24" diameter pier with 5" embedment

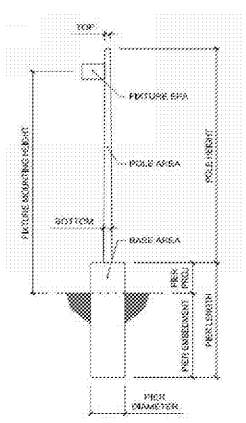

Order Plans @

THIS ITEM HAS BEEN ELECTRONICALLY SIGNED AND SEALED USING A DIGITAL SIGNATURE.
 PRINTED COPIES OF THIS DOCUMENT ARE NOT CONSIDERED SIGNED AND SEALED AND THE SIGNATURE MUST BE VERIFIED ON ANY ELECTRONIC COPIES.

Engineer Name - SHAWN ANDERSON
 Engineer Number - 53515

THE SEAL AND SIGNATURE APPLY ONLY TO THE DOCUMENT TO WHICH THEY ARE AFFIXED AND WE HEREBY DISCLAIM ANY RESPONSIBILITY FOR ALL OTHER PLANS, SPECIFICATIONS, ESTIMATES, REPORTS OR OTHER DOCUMENTS OR INSTRUMENTS RELATING TO OR INTENDED TO BE USED FOR ANY PARTS OR ITEMS OF THE PROJECT.

REVISIONS	
NO.	DESCRIPTION

PROJECT NUMBER: 17111
 RELEASE DATE: 12/19/2017

DUMPSTER ENCLOSURE

S6.0