

THIS DOCUMENT, TOGETHER WITH THE CONCEPTS AND DESIGNS PRESENTED HEREIN, AS AN INSTRUMENT OF SERVICE, IS INTENDED ONLY FOR THE SPECIFIC PURPOSE AND CLIENT FOR WHICH IT WAS PREPARED. REUSE OF ANY PORTION HEREON WITHOUT WRITTEN AUTHORIZATION AND ADAPTATION BY BOWMAN CONSULTING SHALL BE WITHOUT LIABILITY TO BOWMAN CONSULTING.

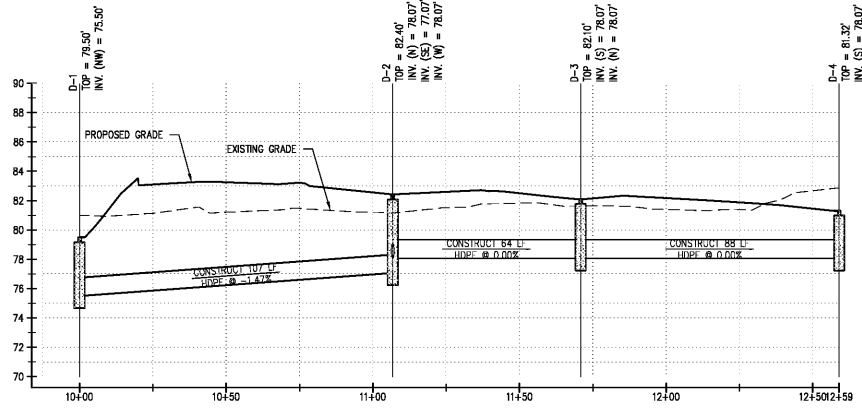

STORM PROFILE
SCALE: 1"=30' HORIZ.
1"=6' VERT.

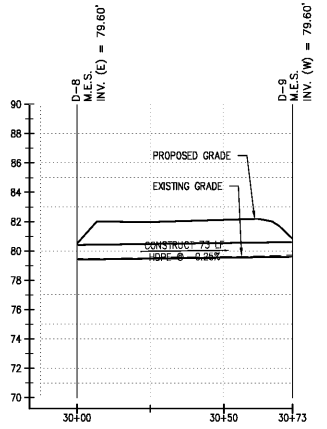

STORM PROFILE
SCALE: 1"=30' HORIZ.
1"=6' VERT.

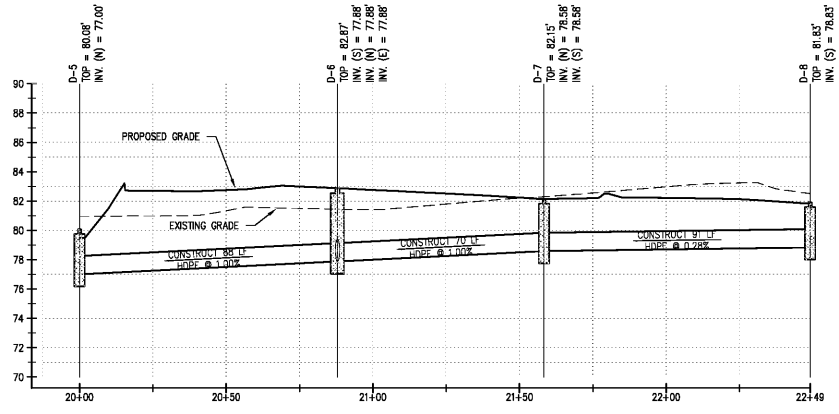

STORM PROFILE
SCALE: 1"=30' HORIZ.
1"=6' VERT.

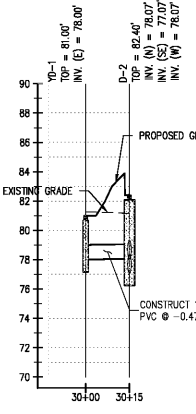

STORM PROFILE
SCALE: 1"=30' HORIZ.
1"=6' VERT.

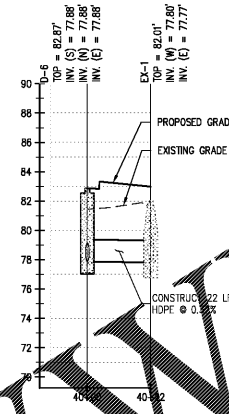

STORM PROFILE
SCALE: 1"=30' HORIZ.
1"=6' VERT.

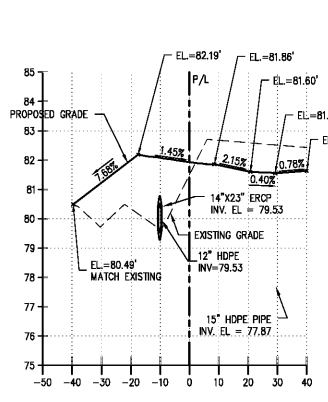

SECTION A - A
SCALE: 1"=30' HORIZ.
1"=3' VERT.

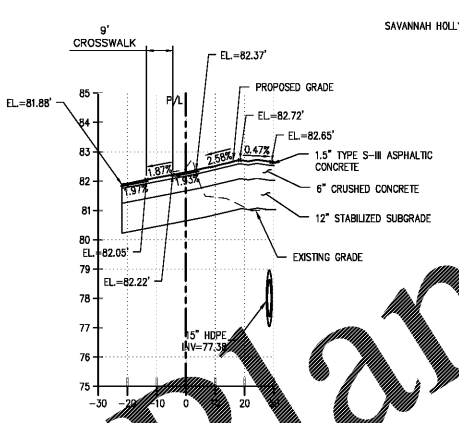

SECTION B - B
SCALE: 1"=30' HORIZ.
1"=3' VERT.

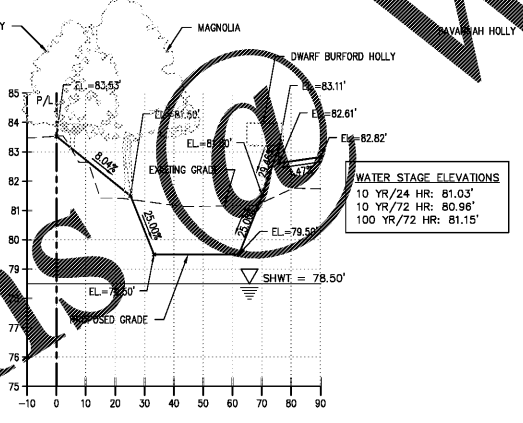

SECTION C - C
SCALE: 1"=30' HORIZ.
1"=3' VERT.

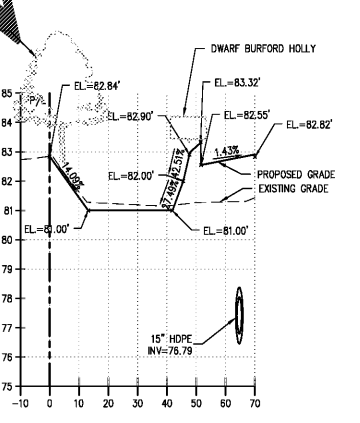

SECTION D - D
SCALE: 1"=30' HORIZ.
1"=3' VERT.

WATER STAGE ELEVATIONS

10 YR/24 HR:	81.03'
10 YR/72 HR:	80.98'
100 YR/72 HR:	81.15'

Order Plans

WWW.LDILine.com

Bowman
CONSULTING

Bowman Consulting Group, Ltd.
4450 W. Eau Gallie Blvd
Suite 232
Melbourne, FL 32934
Phone: (321) 255-5434
Fax: (321) 255-7751
www.bowmanconsulting.com
© Bowman Consulting Group, Ltd.

PROFILES & CROSS SECTIONS
KISSIMMEE 7-ELEVEN #38227
SW C/O CARROLL ST. AND DYER BLVD.
KISSIMMEE, FL 34741

FLORIDA
OSCEOLA COUNTY

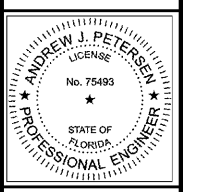

ANDREW J. PETERSEN
LICENSE NO. 75493

PLAN STATUS		
DATE	DESCRIPTION	
AW DESIGN	EC DRAWN	AJP CHKD
SCALE	AS SHOWN	
JOB No.	010063-02-087	
DATE	01/03/2018	
FILE	010063-02-0-CP-087-08-CA-0-PRO.DWG	

DRC #17-00138

SHEET **C4.0**