

SEE SHEET 1 FOR DESCRIPTION AND SURVEY NOTES
SEE SHEET 2 FOR SUBJECT PROPERTY DETAILS AND LEGEND

ALTA/NSPS LAND TITLE SURVEY

-FOR-
CREIGHTON CONSTRUCTION & MANAGEMENT, LLC

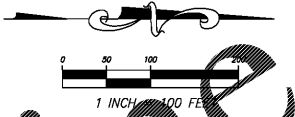

CURVE	LENGTH	RADIUS	DELTA	CHORD	BEARING
C1	80.72'	1500.00'	03°00'12"	80.71'	N04°18'11"W
C2	166.07'	1560.00'	05°43'55"	166.00'	N02°56'18"W
C3	40.33'	30.00'	84°28'11"	40.33'	N42°18'26"W

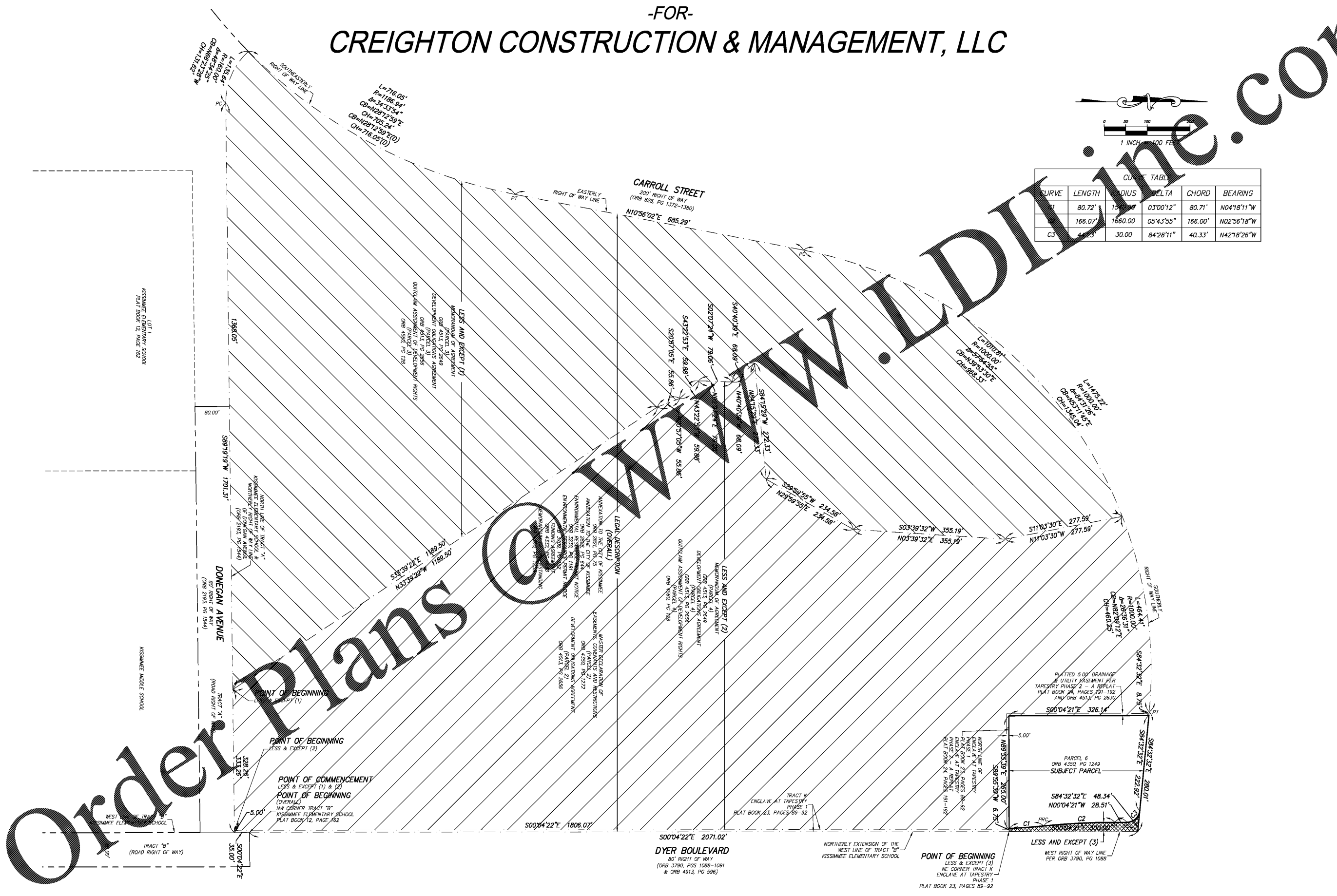

Order Plans

REV	DATE

Dewberry
7220 FINANCIAL WAY SUITE 200
JACKSONVILLE, FLORIDA 32256
PHONE: 904.423.4835
WWW.DEWBERRY.COM
CERTIFICATE OF AUTHORIZATION NO. LB 8011

ALTA/ACSM LAND
TITLE SURVEY
- FOR -
CREIGHTON CONST.
& MANAGEMENT, LLC

LANDS LOCATED IN
SECTION 8, TOWNSHIP 25
SOUTH, RANGE 29 EAST
OSCEOLA COUNTY, FLORIDA

FB/PG	8-25-29/1-11
FIELD DATE	05/23/2017
DRAWING DATE	06/05/2017

BY
RDH
APPROVED
KS

PROJECT NO.
4CR-J2
SCALE
1" = 100'

3
OF
3

Drawing name: S:\4CR Creighton Development\12_2-11_Kissimmee\DWG-Civil_3D\4CR-12_SUBALTA_Sht3 Jun 05, 2017 10:28am by: mcathorne