

VANSTORY DRIVE

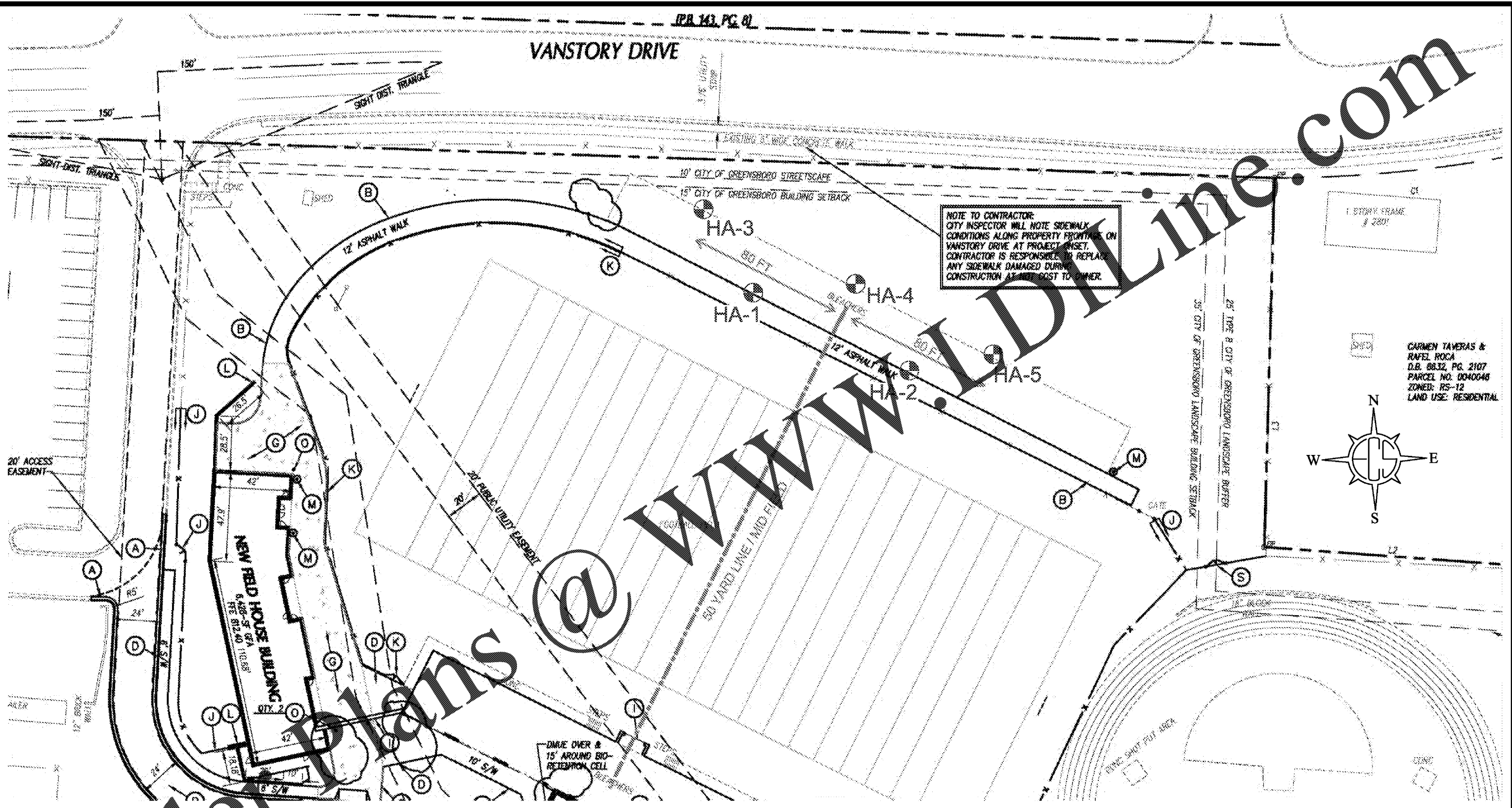

NOTE TO CONTRACTOR:
 CITY INSPECTOR WILL NOTE SIDEWALK CONDITIONS ALONG PROPERTY FRONTAGE ON VANSTORY DRIVE AT PROJECT INSET. CONTRACTOR IS RESPONSIBLE TO REPLACE ANY SIDEWALK DAMAGED DURING CONSTRUCTION AT NET COST TO OWNER.

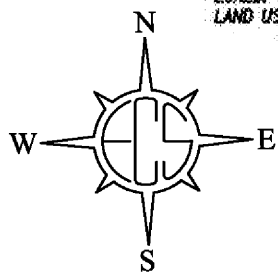

CARMEN TAVERAS & RAFAEL ROCA
 D.B. 0832, PG. 2107
 PARCEL NO. 0940048
 ZONED: RS-12
 LAND USE: RESIDENTIAL

REVISIONS	DATE

SCALE 1"=50'

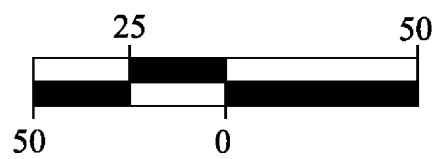

REFERENCE:
 SITE STAKING PLAN
 BY
 CLH DESIGN, P.A.

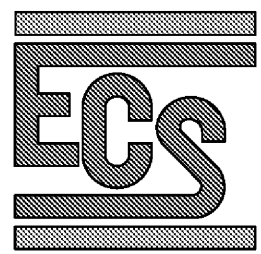

FIGURE 2
BORING LOCATION PLAN
 SMITH HIGH SCHOOL
 VISITORS BLEACHERS
 GREENSBORO, NORTH CAROLINA

DRAWN BY/DATE: JMR/04-10-17

PROJECT NO. 09.27606