

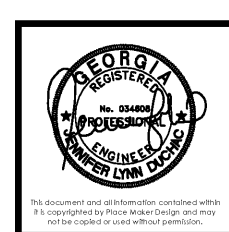

REV #	DATE	DESCRIPTION

REFORMATION BREWERY
 105 ELM STREET
 WOODSTOCK, GEORGIA 30188
 REFORMATION BREWERY



PLACE MAKER DESIGN
 1000 CIRCLE 75 PARKWAY
 SUITE 400
 ATLANTA, GEORGIA 30339
 404.549.4499

ISSUE DATE	12/29/17
DRAWN BY	ASR/JJCAL
CHECKED BY	JL
PWD PROJ #	17072

FLOOR PLAN
 SHEET # **M1.1**

GENERAL NOTES

- A. EACH SUPPLY DIFFUSER/REGISTER RUNOUT SHALL BE PROVIDED WITH A VOLUME DAMPER. REFER TO THE DIFFUSER TAKE-OFF DETAIL FOR ADDITIONAL INFORMATION.
- B. DRAWINGS ARE DIAGRAMMATIC ONLY; FINAL ROUTING OF DUCTWORK AND EQUIPMENT LOCATIONS SHALL BE DETERMINED IN THE FIELD. ADDITIONAL OFFSETS, ELBOWS, ETC. SHALL BE PROVIDED AND INSTALLED WITHOUT ADDITIONAL COST TO THE OWNER.
- C. ABOVE CEILING SPACE IS LIMITED, THE CONTRACTOR SHALL COORDINATE THE ROUTING OF DUCTWORK WITH ARCHITECTURAL REFLECTED CEILING PLANS AND EXISTING STRUCTURE PRIOR TO THE PURCHASE, FABRICATION OR INSTALLATION OF DUCTWORK.
- D. THERMOSTATS INSTALLED ON EXTERIOR WALLS SHALL BE MOUNTED ON INSULATED BACKPLATES.
- E. TRAP AND ROUTE 1" CONDENSATE DRAIN LINE FROM INDOOR MINI-FAN COIL UNITS TO NEAREST MOP SINK OR EXTERIOR SPLASH BLOCK ON GRADE.
- F. SPACE PROVIDED OUTSIDE AIR BY MEANS OF NATURAL VENTILATION. REFER TO NATURAL VENTILATION CALCULATOR SCHEDULE.
- G. CONTRACTOR SHALL DEMOLISH AND REMOVE FROM SITE EXISTING SPLIT SYSTEM(S) AND ASSOCIATED DUCTWORK & DIFFUSERS/GRILLES.

KEYNOTES

- ① BATHROOM EXHAUST DUCTWORK ROUTED UP TO ROOF CAP.
- ② RETURN AIR DUCT, FULL SIZE OF UNIT CONNECTION, WITH WIRE MESH SCREEN AT END.
- ③ SIDEWALL RETURN AIR GRILLES MOUNTED LOW IN WALL.
- ④ Ø16" OUTSIDE AIR DUCTWORK ROUTED DOWN FROM ROOF CAP TIED INTO RETURN DUCTWORK OF MFCU-2. BALANCE OUTSIDE AIR DUCT TO 150 CFM.

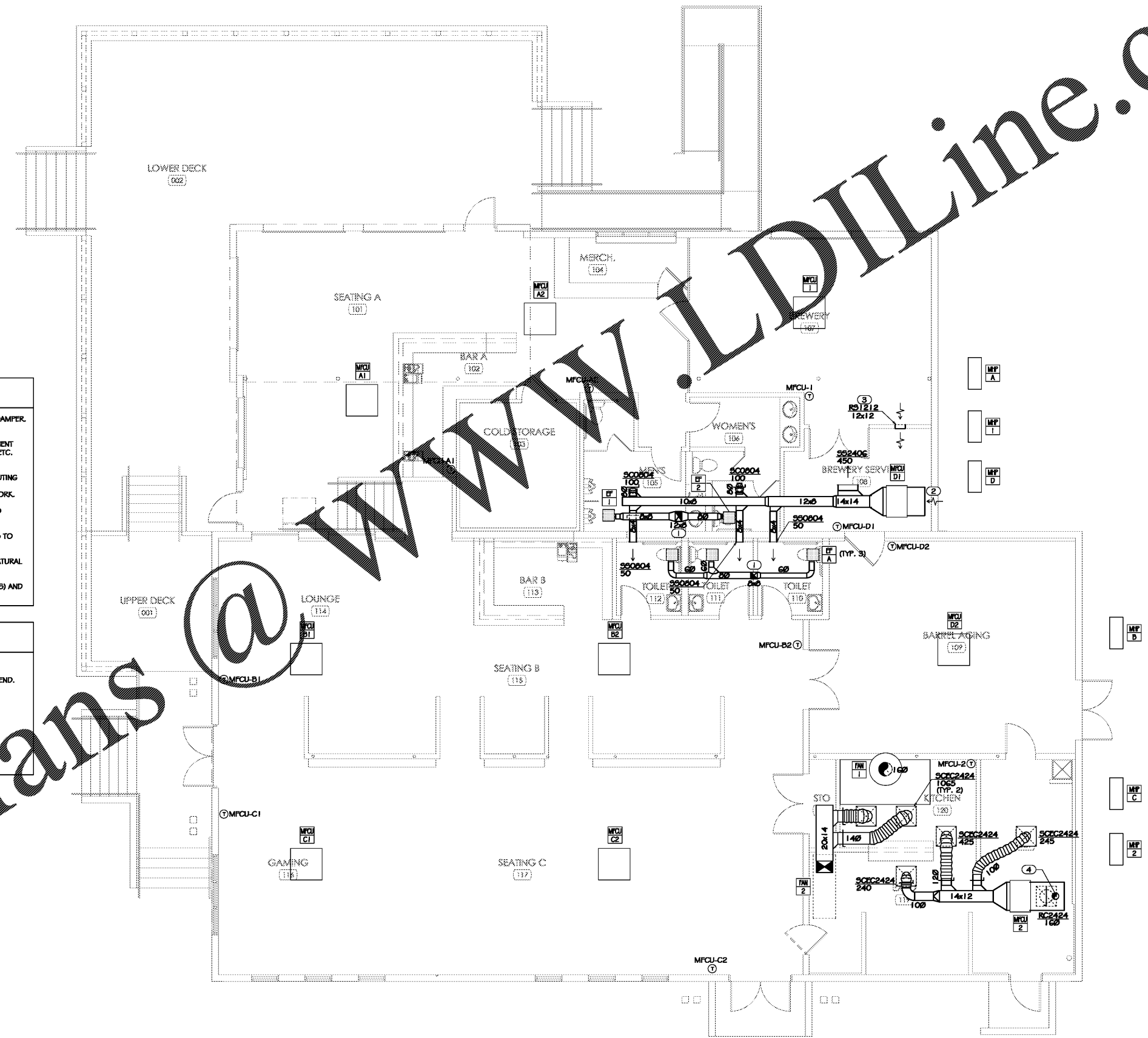

01 FLOOR PLAN
 M1.1 3/16" = 1'-0"

Order Plans @ WWW.WLDLine.com