

E9 ELEVATION 9  
S5.2 SCALE: 3/16" = 1'-0"

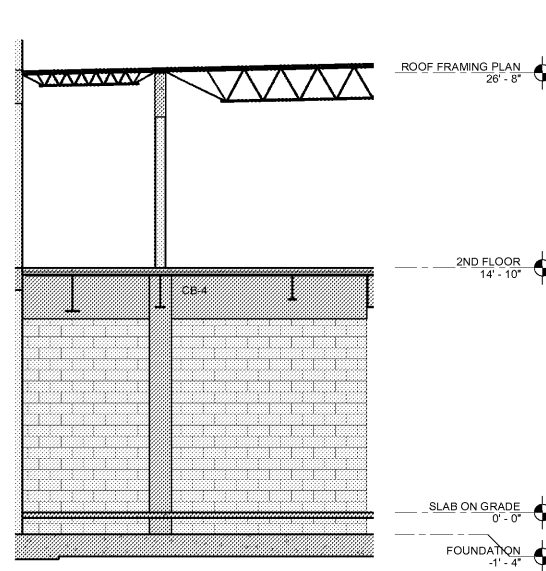

E10 ELEVATION 10  
S5.2 SCALE: 3/16" = 1'-0"

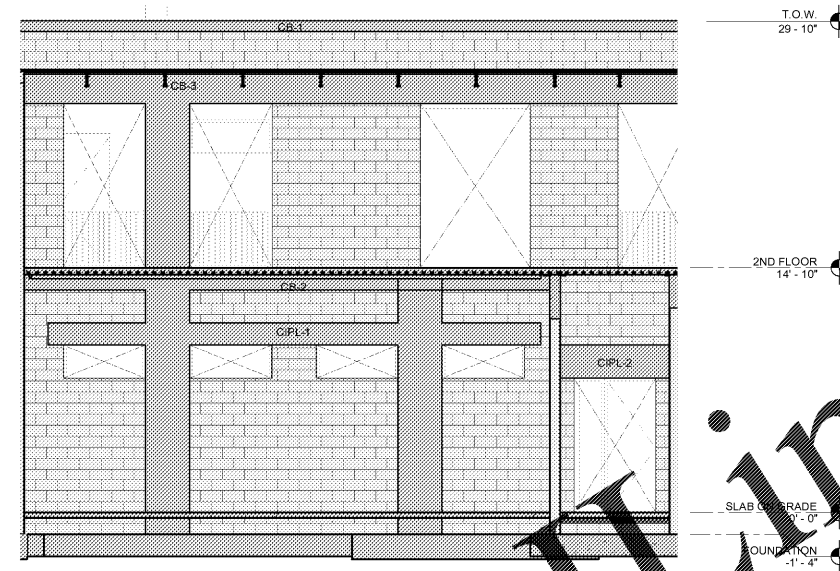

E11 ELEVATION 11  
S5.2 SCALE: 3/16" = 1'-0"

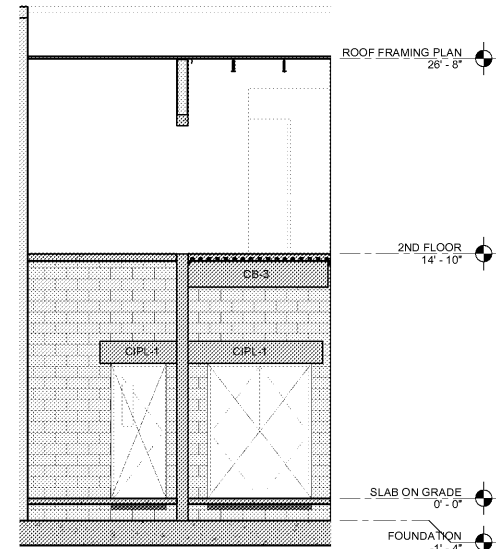

E12 ELEVATION 12  
S5.2 SCALE: 3/16" = 1'-0"

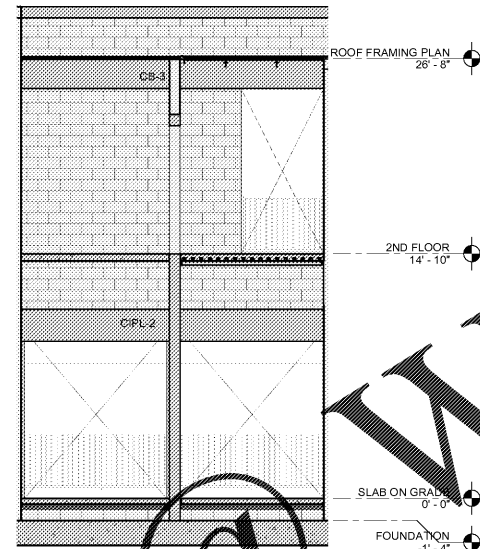

E14 ELEVATION 14  
S5.2 SCALE: 3/16" = 1'-0"

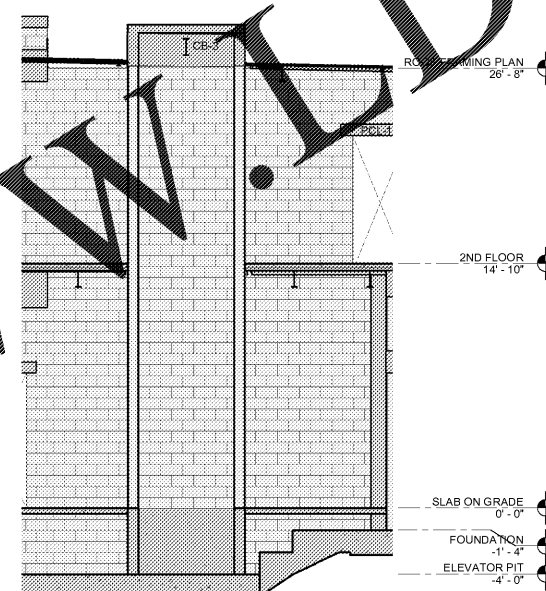

E15 ELEVATION 15  
S5.2 SCALE: 3/16" = 1'-0"

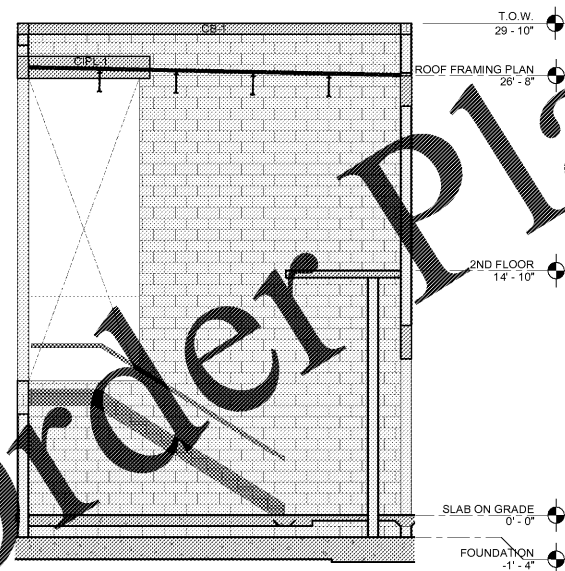

E16 ELEVATION 16  
S5.2 SCALE: 3/16" = 1'-0"

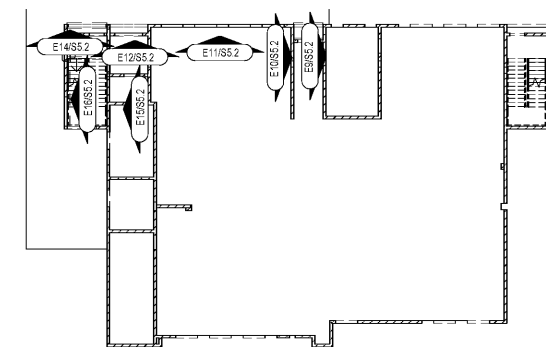

KP-B ELEVATIONS KEY PLAN - B  
S5.2 SCALE: 1" = 20'-0"

**HARVARD • JOLLY**  
ARCHITECTURE  
2714 Dr. MLK Jr. Street N. St. Petersburg, FL 33704 | 727-696-4611 | www.HarvardJolly.com | AA 0000119

MASTER CONSULTING INC.  
11000 ELLISON WILSON ROAD, NORTH PALM BEACH, FL 33408  
4101 RAVENSWOOD RD., STE 307 FT. LAUDERDALE, FL 33312  
P.O. BOX 1701, PALM BEACH, FL 33480  
TEL: 561-842-1701 FAX: 561-842-1702  
WWW.HARVARDJOLLY.COM  
REGISTERED ARCHITECTS AND ENGINEERS  
FLORIDA LICENSE NO. 12526  
REGISTERED ARCHITECTS AND ENGINEERS  
FLORIDA LICENSE NO. 12526  
FROM HARVARD JOLLY ARCHITECTURE, INC.  
CA 8426 PROJ. NO. 1413130

THE BENJAMIN SCHOOL -  
LOWER/MIDDLE SCHOOL  
11000 Ellison Wilson Road, North Palm  
Beach, FL 33408  
CONSTRUCTION DOCUMENTS

Comm. No: Project Number  
Date: Issue Date  
Drawn: FR

Revisions		
No.	Date	Note

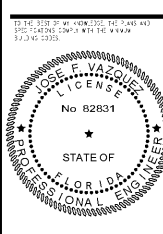

ELEVATIONS

S5.2

TO THE BEST OF OUR KNOWLEDGE INFORMATION AND BELIEF, THESE STRUCTURAL PLANS CONFORM TO AND SATISFY, THE FLORIDA BUILDING CODE, 2014 EDITION, ACI 318-11 AND LOCAL CODES AS APPLICABLE