

CMU LINTEL SCHEDULE

WALL THICKNESS	LINTEL DEPTH	BOTTOM REINFORCING	TOP REINFORCING	STIRRUPS & SPACING	NOTES
PCL-1	8"	(2)-#5	-	-	-
PCL-2	16"	(2)-#5	(2)-#5	-	-
PCL-3	24"	-	-	-	-
CIPL-1	16"	(4)-#5	(2)-#5	#3 @ 8" O.C.	-
CIPL-2	24"	-	-	-	-
CIPL-3	32"	-	-	-	-

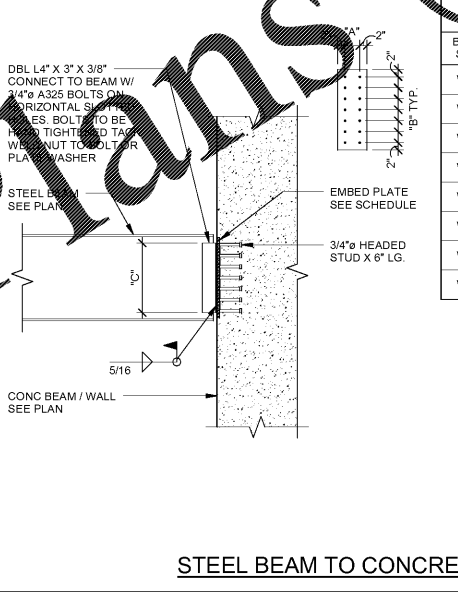
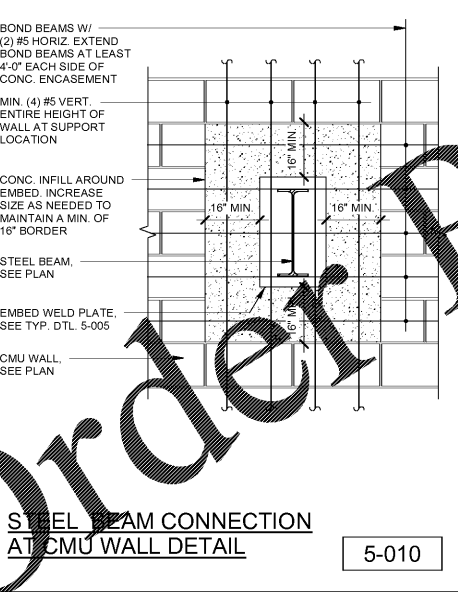
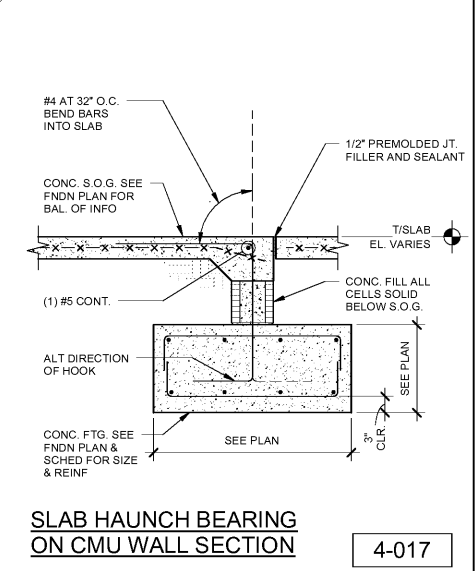
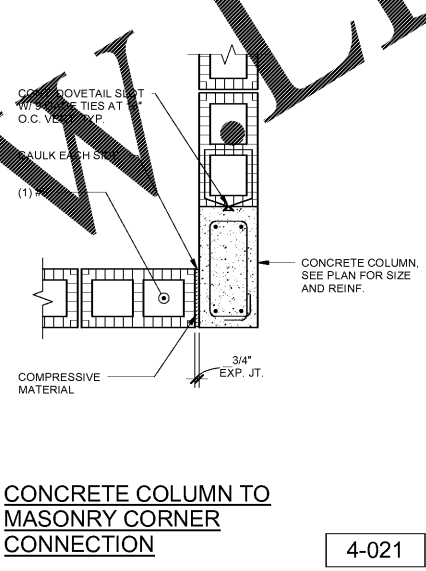
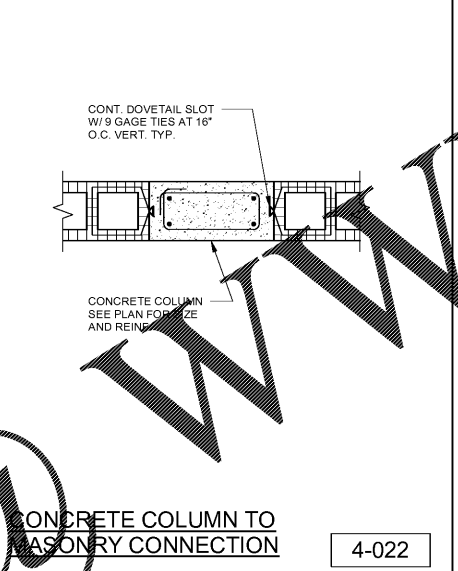
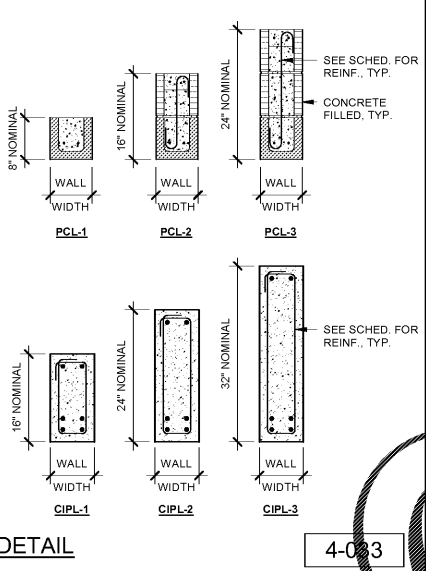

EMBED PLATE SCHEDULE

BEAM SIZE	PLATE SIZE	NO. OF 3/4" H.S. HEADED STUDS	"A" (IN.)	"B" (IN.)	"C" (IN.)
W10	1/2" X 10" X 10"	4	6"	6"	7"
W12	1/2" X 10" X 12"	6	6"	4"	9"
W14	1/2" X 10" X 14"	6	6"	5"	11"
W16	1/2" X 10" X 16"	8	6"	4"	13"
W18	3/4" X 10" X 16"	10	6"	3 1/2"	15"
W21	3/4" X 10" X 21 1/2"	12	6"	3 1/2"	18 1/2"
W24	3/4" X 10" X 22"	14	6"	3"	19"
W27	1" X 10" X 25"	14	6"	3 1/2"	22"

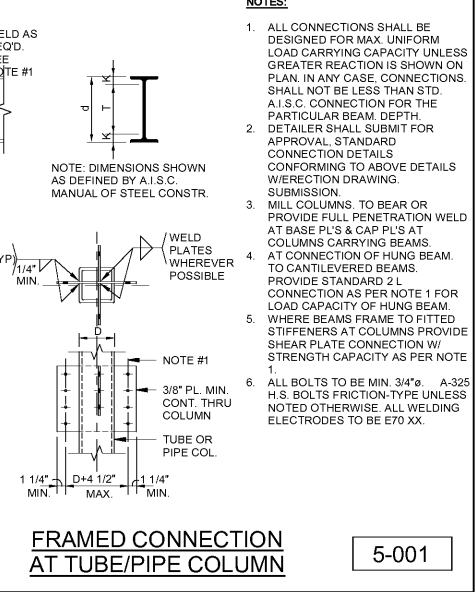
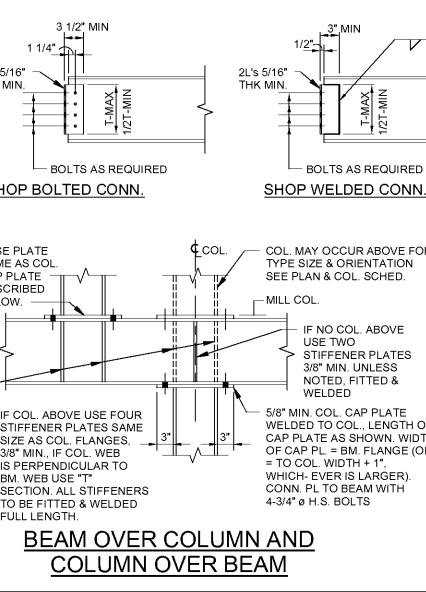
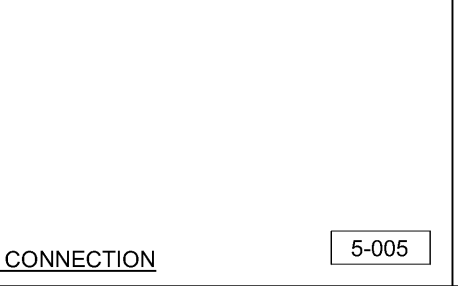

NOTE:
IN CASE OF CONFLICT BETWEEN INFORMATION SHOWN ON THIS DRAWING, SECTION 05100 ARCHITECTURAL DRAWINGS SHALL TAKE PRECEDENCE OVER SECTION 05050 STRUCTURAL DRAWINGS. IN ORDER TO RECEIVE ACCURATE INFORMATION BEFORE PROCEEDING TO WORK, DIMENSIONS, SIZES, AND MATERIALS OF STRUCTURAL ELEMENTS SHOWN IN THIS DRAWING ARE MINIMUM TO BE USED UNLESS OTHERWISE NOTED HEREIN (U.N.O. IN PLANS).

HARVARD • JOLLY ARCHITECTURE
2714 Dr. M.K. Jr. Street N. St. Petersburg, FL 33704 | 727-696-4611 | www.HarvardJolly.com | AA 0000119

MASTER CONSULTING ENGINEERS, INC.
410 TRAVENWOOD RD., STE. 307
FT. LAUDERDALE, FL 33312
TEL: 954-791-9100 FAX: 954-791-9222
HARVARD • JOLLY ARCHITECTURE
2714 DR. M.K. JR. STREET N.
ST. PETERSBURG, FL 33704
PROJ. NO. 14131-130

THE BENJAMIN SCHOOL - LOWER/MIDDLE SCHOOL
11000 Ellison Wilson Road, North Palm Beach, FL 33408
CONSTRUCTION DOCUMENTS

Comm. No: Project Number
Date: Issue Date
Drawn: FR

Revisions		
No.	Date	Note

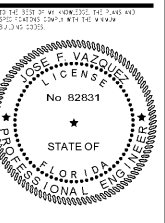

TYPICAL DETAILS