

Revisions		
No.	Date	Note

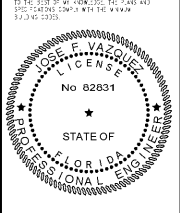

**ROOF FRAMING NOTES:**

- ROOF FRAMING SHALL BE 1 1/2" 20 GAGE TYPE "B" (WIDE RIB) METAL DECK SPANNING OVER OPEN WEB STEEL JOIST SPACED @ 5'-0" O.C. (U.N.O.)
- DIRECTION OF METAL DECK SPAN SHOWN THUS  $\leftarrow$  ON PLAN
- FOR ROOF DRAIN LOCATIONS AND SIZE SEE ARCHITECTURAL DRAWINGS FOR FRAMING SEE TYPICAL DETAIL 5-302/S3.3
- FOR TYPICAL DETAILS AND GENERAL NOTES SEE DRAWING S1.1 & S3.3
- ( ) DENOTES UNDERSIDE OF METAL DECK (U.M.D.) ELEVATION
- JOIST MANUFACTURER TO DESIGN JOIST FOR THE UPLIFT FORCE SHOWN ON THE LOADING SCHEDULE AND PROVIDE CERTIFICATION THAT JOIST CHORD MEMBERS HAVE BEEN INVESTIGATED FOR REVERSE CURVES SUBJECT TO ALL UPLIFT FORCES. ADDITIONAL BRIDGING SHALL BE PROVIDED AT FIRST INTERIOR BOTTOM CHORD PANEL POINTS FOR ALL JOISTS SUBJECT TO NET UPLIFT PER STEEL JOIST INSITUATE.
- FRAME ALL JOIST BOTTOM CHORD MEMBERS TO STAM BOTTOM CHANGES. INSTALLATION TO BE DONE AFTER ALL DEAD LOADS ARE APPLIED.
- FOR PLAN DIMENSIONS NOT SHOWN, SEE ARCHITECTURAL DRAWINGS.
- COLUMN DESIGNATIONS SHOWN THUS ( ) IN PLAN FOR COLUMN SCHEDULE, SEE DRAWING S6.1.
- ( ) DENOTES COLUMN STOP AT THIS LEVEL.
- FOR WIND SCHEDULE, WIND DESIGN DATA, SEE DRAWING S1.3.

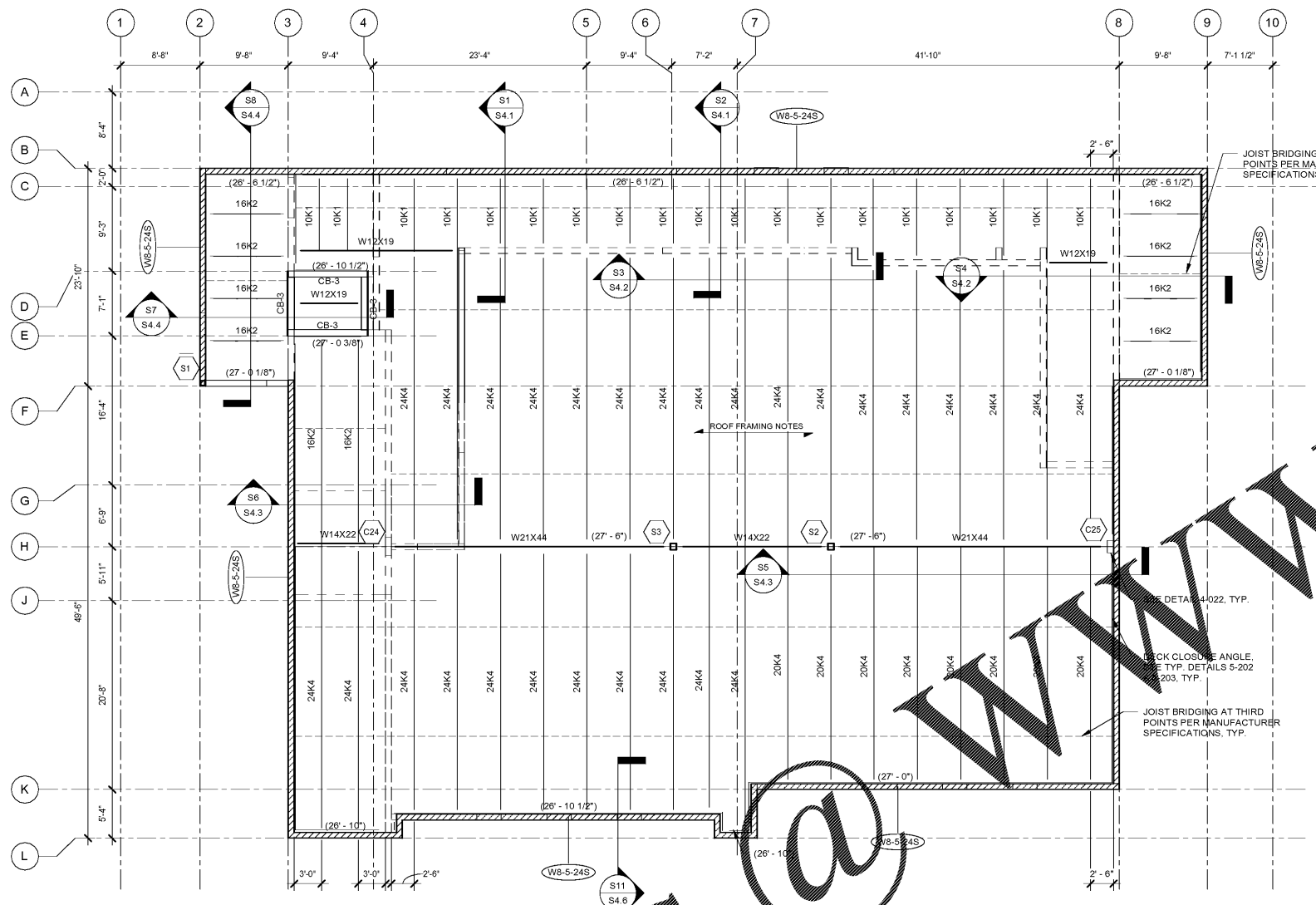

**1 ROOF FRAMING PLAN**  
 S2.4 SCALE: 1/8" = 1'-0"

TO THE BEST OF OUR KNOWLEDGE INFORMATION AND BELIEF, THESE STRUCTURAL PLANS CONFORM TO AND SATISFY, THE FLORIDA BUILDING CODE, 2014 EDITION, ACI 318-11 AND LOCAL CODES AS APPLICABLE