

Order Plans

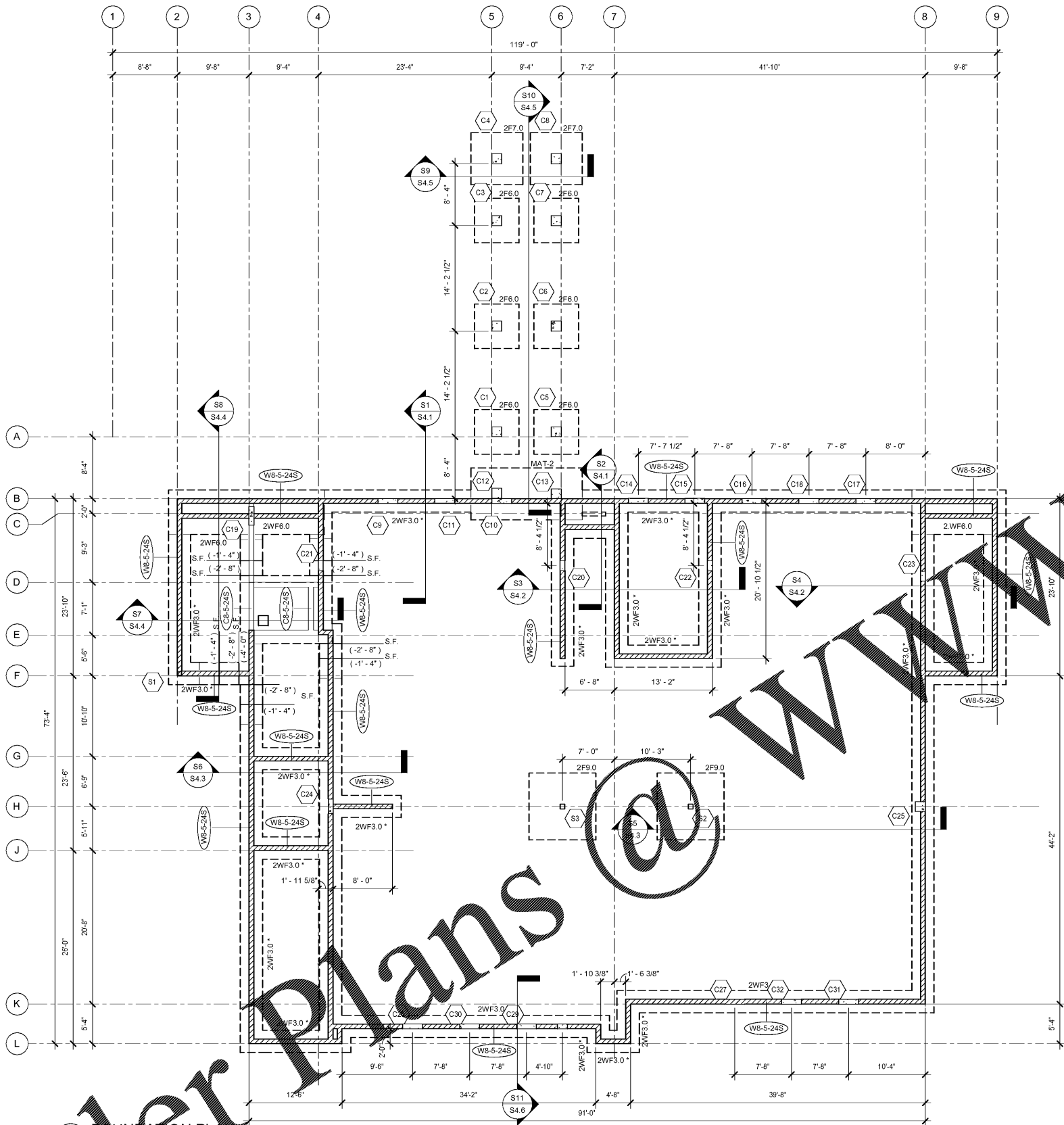

FOUNDATION PLAN NOTES:

- FOR TYPICAL FOUNDATION PLAN DETAILS, SEE DRAWINGS S3.1.
- FOR GENERAL STRUCTURAL NOTES, SEE DRAWING S1.1.
- FOR FOOTING SIZE AND REINFORCING, SEE SCHEDULE ON THIS DRAWING.
- () DENOTES TOP OF FOOTING ELEVATION.
- TOP OF FOOTING: ELEVATION @ INTERIOR = (-1' - 4") TYPICAL U.O.
ELEVATION @ EXTERIOR = (-1' - 4") TYPICAL U.O.
- FOR PLAN DIMENSIONS NOT SHOWN, REFER TO ARCHITECTURAL DRAWINGS.
- TYPICAL WALL REINFORCING SCHEDULE:
 - A. 8" CMU EXTERIOR WALL REINFORCING WITH (1)-#5 AT 24" O.C. TYPICAL.
 - B. [Symbol] INDICATES ADDITIONAL (1)-#5 IN GROUT FILLED CELL.
 - C. PROVIDE ADDITIONAL (1)-#5 VERTICAL IN FIRST (2) CELLS EACH SIDE OF ALL WALL OPENINGS, CORNERS AND INTERSECTIONS.
8. COLUMN DESIGNATION SHOWN THROUGHOUT DRAWING FOR SIZE AND REINFORCING SEE SCHEDULE THIS DRAWING.
 - [Symbol] COLUMN DESIGNATION
 - [Symbol] COLUMN TYPE
 - [Symbol] CARRIED COLUMN

| WALL SCHEDULE | |
|---------------|--|
| TYPE | DESCRIPTION |
| C8-5-24S | 8" CONCRETE WALL REINF. W/ #5 AT 12" O.C. EACH WAY |
| W8-5-24S | 8" CMU WALL REINF. W/ #5 AT 24" O.C. |

| COLUMN FOOTING SCHEDULE | | | | | |
|-------------------------|----------|----------|---------|---------------------------------|--------------|
| MARK* | LENGTH | WIDTH | DEPTH | TOP & BOTT. REINF. EA. WAY U.O. | REMARKS |
| 2F6.0 | 6' - 0" | 6' - 0" | 1' - 6" | 5-#6 | STD ACI HOOK |
| 2F7.0 | 7' - 0" | 7' - 0" | 1' - 6" | 6-#6 | STD ACI HOOK |
| 2F9.0 | 9' - 0" | 9' - 0" | 1' - 6" | 9-#6 | STD ACI HOOK |
| MAT-1 | 12' - 4" | 9' - 2" | 2' - 0" | 6-#6 | STD ACI HOOK |
| MAT-2 | 7' - 0" | 15' - 0" | 1' - 6" | 6-#6 | |

| WALL FOOTING SCHEDULE | | | | | |
|-----------------------|---------|---------|--------------------------|----------------------------|--------------|
| MARK* | WIDTH | DEPTH | TOP & BOTT. REINF. CONT. | TOP & BOTT. REINF. TRANSV. | REMARKS |
| 2WF3.0 * | 3' - 0" | 1' - 4" | 4-#5 | #4 @ 16" | |
| MAT-1 | 9' - 2" | 2' - 0" | | #5 @ 12" O.C. | STD ACI HOOK |

* WHERE FOOTING MARK NUMBER HAS A SUFFIX B, I.E., WF5.0B, THE REINFORCING INDICATED SHALL BE APPLIED TO BOTTOM OF FOOTING ONLY.

HARVARD • JOLLY
ARCHITECTURE

MASTER CONSULTING ENGINEERS, INC.
410 RAVENSWOOD RD., STE 307
FT. LAUDERDALE, FL 33312
TEL: (954) 791-1625 FAX: (954) 791-1626
WWW.HARVARDJOLLYARCHITECTURE.COM
PROJ. NO. 1413130

THE BENJAMIN SCHOOL - LOWER/MIDDLE SCHOOL
11000 Ellison Wilson Road, North Palm Beach, FL 33408
CONSTRUCTION DOCUMENTS

| | | |
|-----------|----------------|------|
| Comm. No. | Project Number | |
| Date: | Issue Date | |
| Drawn: | FR | |
| Revisions | | |
| No. | Date | Note |
| | | |
| | | |

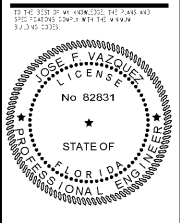

FOUNDATION PLAN

S2.1

TO THE BEST OF OUR KNOWLEDGE INFORMATION AND BELIEF, THESE STRUCTURAL PLANS CONFORM TO AND SATISFY, THE FLORIDA BUILDING CODE, 2014 EDITION, ACI 318-11 AND LOCAL CODES AS APPLICABLE