

01 BUILDING SECTION  
SCALE: 1/8"=1'-0"

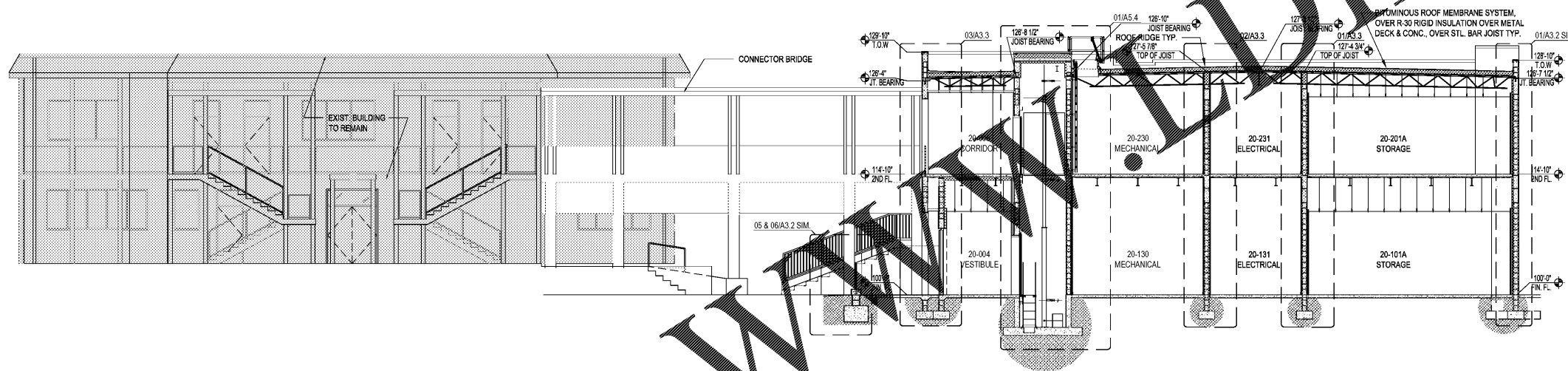

02 BUILDING SECTION  
SCALE: 1/8"=1'-0"

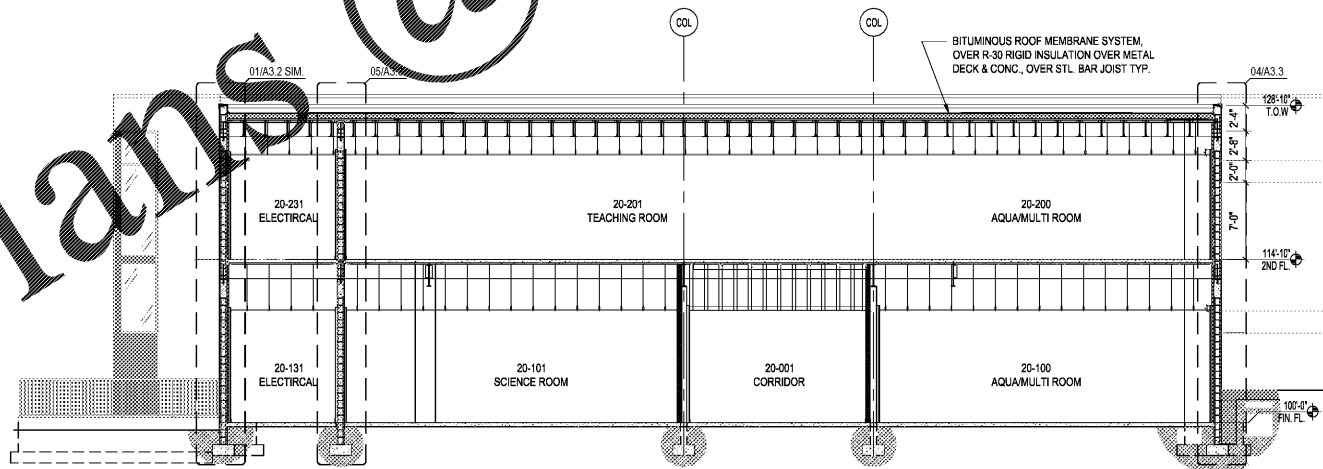

03 BUILDING SECTION  
SCALE: 1/8"=1'-0"

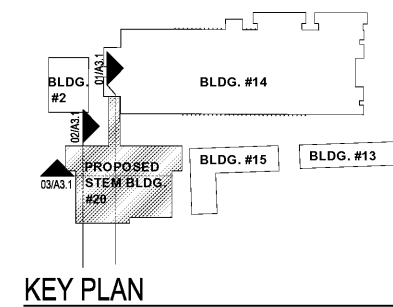

KEY PLAN  
SCALE: N.T.S.

HARVARD JOLLY ARCHITECTURE  
2047 VISTA PARKWAY, SUITE 100 | WEST PALM BEACH, FL 33411 | www.harvardjolly.com | A/C000119  
954-475-4457

STEM BUILDING  
THE BENJAMIN SCHOOL - LOWER/MIDDLE SCHOOL  
11000 Ellison Wilson Road, North Palm Beach, FL 33408  
CONSTRUCTION DOCUMENTS

Comm. No: 16117.00  
Date: 10-23-17

Revisions		
No.	Date	Note

TO THE BEST OF MY KNOWLEDGE, THE PLANS AND SPECIFICATIONS COMPLY WITH THE APPLICABLE BUILDING CODES.

RENÉ TERCILLA AIA, REFP  
© 2017 HARVARD JOLLY, INC.

BLDG. SECTIONS

A3.1

Order Plans @

P:\1817\_20\_Benjamin Lower School New STEM Building\10 Project Development\11 Drawings\Sheet\A3.1.dwg, 10/27/2017 3:52:44 PM, DWG, 10:07:53