

P:\1817\_20\_Benjamin Lower School New STEM Building\10-Project Development\11-C drawings\Sheet\CLG\CLG.dwg, 10/27/2017 3:52:58 PM, DWG, 10-PCF, #33

Order Plans

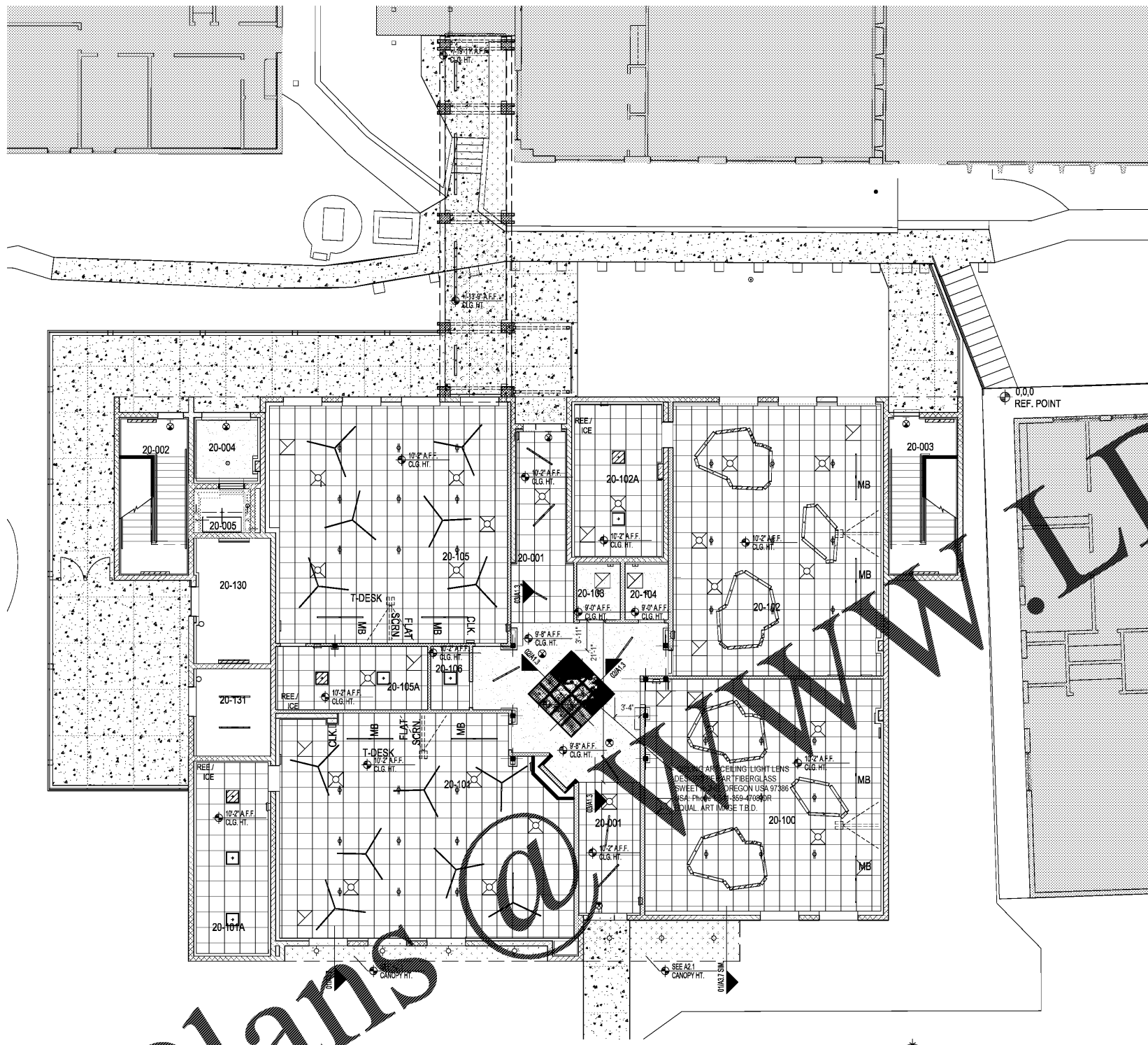

01 1ST FLOOR CEILING PLAN SCALE: 1/8"=1'-0" TRUE NORTH

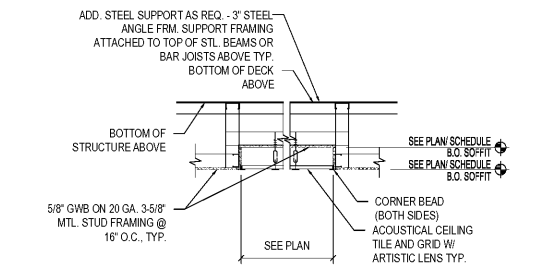
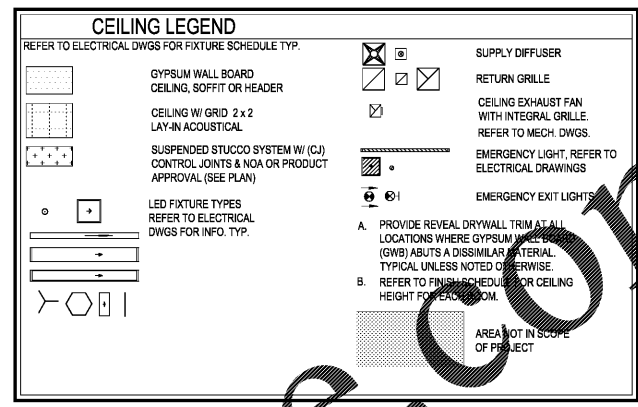

02 CEILING DETAIL SCALE: 1/2"=1'-0"

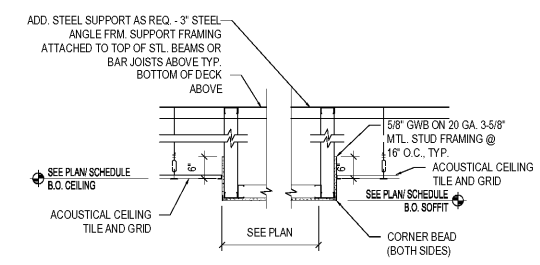

03 CEILING DETAIL SCALE: 1/2"=1'-0"

HARVARD JOLLY ARCHITECTURE

STEM BUILDING THE BENJAMIN SCHOOL - LOWER/MIDDLE SCHOOL 11000 Ellison Wilson Road, North Palm Beach, FL 33408 CONSTRUCTION DOCUMENTS

Comm. No: 16117.00 Date: 10-23-17

Drawn: ms

Revisions		
No.	Date	Note

TO THE BEST OF MY KNOWLEDGE, THE PLANS AND SPECIFICATIONS COMPLY WITH THE MINIMUM BUILDING CODES.

RENÉ TERCILLA AIA, REPP © 2017 HARVARD JOLLY, INC.

CLG. PLAN

A1.3

2047 VISTA PARKWAY, SUITE 100 | WEST PALM BEACH, FL 33411 | www.harvardjolly.com | ACD00119 561-475-4457