

P:\1817\_00\Benjamin Lower School New STEM Building\01 Project Development\11 Drawings\Sheet\AS1.1.dwg, 10/26/2017 10:57:00 AM, DWG, 15.875F, psd

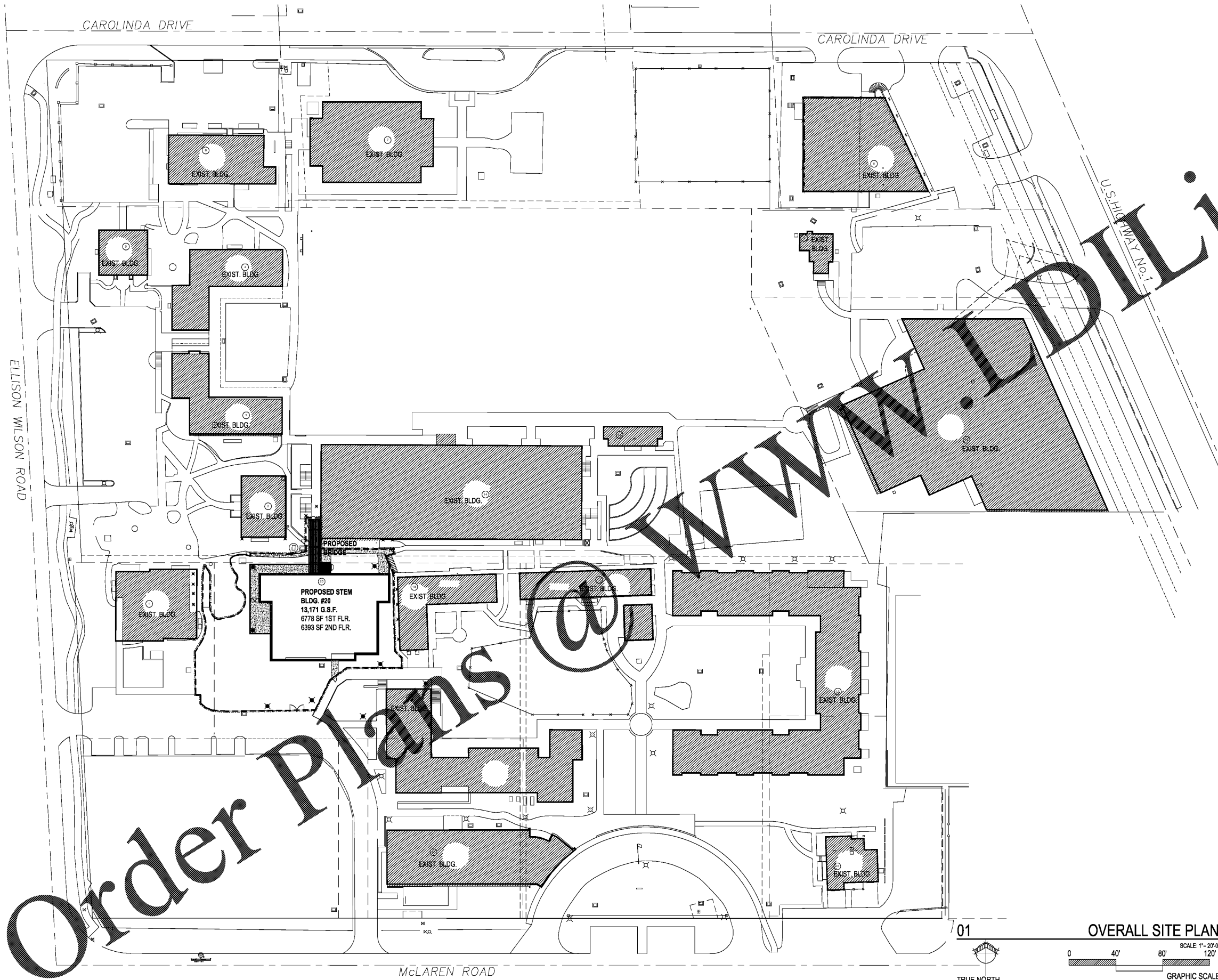

**SITE PLAN KEY NOTES**  
REFER TO LANDSCAPE & CIVIL DWG. FOR MORE INFORMATION AS IT RELATES TO THIS PROJECT.  
----- AREA OF WORK FOR THIS PROJECT. SEE AS1.2 FOR ENLARGED SITE PLAN, TYPICAL.  
NOTE - GENERAL CONTRACTOR IS REQUIRED TO INSTALL ALL CONSTRUCTION FENCING W/ FABRIC & WIND SCREEN FABRIC TO REMAIN IN PLACE THRU THE DURATION OF THE PROJECT. ALL CONSTRUCTION ACTIVITIES SHALL BE SEPARATED FROM THE OCCUPIED SITE BY AT LEAST ONE SECURE BARRIER. PROVIDE GATES FOR ACCESS REQUIRED TO AREAS ON THE SITE.

Order Plans @ [www.dline.com](http://www.dline.com)

**HARVARD • JOLLY**  
ARCHITECTURE  
2047 VISTA PARKWAY, SUITE 100 | WEST PALM BEACH, FL 33411 | www.harvardjolly.com | 561-475-4457 | AAC000119

**STEM BUILDING**  
THE BENJAMIN SCHOOL - LOWER/MIDDLE SCHOOL  
11000 Ellison Wilson Road, North Palm Beach, FL 33408  
CONSTRUCTION DOCUMENTS

Comm. No: 16117.00  
Date: 10-23-17  
Drawn: me

Revisions		
No.	Date	Note

TO THE BEST OF MY KNOWLEDGE, THE PLANS AND SPECIFICATIONS COMPLY WITH THE MINIMUM BUILDING CODES.

RENÉ TERCILLA AIA, REFP  
© 2017 HARVARD JOLLY, INC.

**SITE PLAN**

AS1.1

01 **OVERALL SITE PLAN**  
SCALE: 1" = 20'-0"  
120'  
GRAPHIC SCALE  
TRUE NORTH