



REVISIONS:

No.	Description	Date

PROJECT: 5202-189770
DATE: January 2, 2018
DRAWN BY: S.H.D.
CHECKED BY: J.L.S.

DEMOLITION
AND EROSION
CONTROL
PLAN

C-020

STABILIZATION SCHEDULE:

STABILIZATION TIMEFRAMES (PER SPECIFIC REG. 3-2018)		
SITE AREA DESCRIPTION	STABILIZATION	TIMEFRAME EXCEPTIONS
PERMETER DRES, SWALES, DITCHES, SLOPES	7 DAYS	NONE
HIGH QUALITY WATER (HOW) ZONES	7 DAYS	NONE
SLOPES STEEPER THAN 3:1	7 DAYS	IF SLOPES ARE 10' OR LESS IN LENGTH AND ARE NOT STEEPER THAN 2:1, 14 DAYS ARE ALLOWED.
SLOPES 3:1 OR FLATTER	14 DAYS	7 DAYS FOR SLOPES GREATER THAN 50' IN LENGTH.
ALL OTHER AREAS WITH SLOPES FLATTER THAN 4:1	14 DAYS	NONE, EXCEPT FOR PERIMETERS AND HOW ZONES.

TEMPORARY SEEDING NOTES:

- SEED IN ACCORDANCE WITH THE SEEDING SCHEDULE SHOWN IN DETAIL D3/C-060.
- MULCH WITH STRAW APPLIED AT THE RATE OF 100 LBS./1000 SF.

SEEDING PREPARATION NOTES:

- AREAS TO BE SEEDDED SHALL BE RIPPED AND SPREAD WITH AVAILABLE TOPSOIL 3" DEEP. TOTAL SEEDBED PREPARATION DEPTH SHALL BE 4" - 6".
- REMOVE ALL LOOSE ROCKS, ROOTS, CONSTRUCTION DEBRIS, ETC., FROM THE SURFACE PRIOR TO SEEDING.
- IF NO SOIL TEST IS TAKEN, FERTILIZER AND LIME TO BE IN ACCORDANCE WITH RATES SHOWN IN THE SEEDING SCHEDULE. IN ADDITION, PROVIDE 15#/1000 SF OF SUPERPHOSPHATE.
- IF SOIL TEST IS TAKEN, PROVIDE LIME AND FERTILIZER AS RECOMMENDED BY THE TEST REPORT.
- LIME AND FERTILIZER SHALL BE APPLIED UNIFORMLY AND MIXED WITH THE SOIL DURING SEEDBED PREPARATION.
- MULCH TO BE TACKED OR MECHANICALLY TIED DOWN WITH TWO DAYS AFTER MULCH IS SPREAD.

EROSION CONTROL LEGEND

FEATURE	NEW	EXISTING
STRUCTURES		
INDEX CONTOUR (5-FT)		
INTERMEDIATE CONTOUR (1-FT)		
TEMPORARY CONTOUR (1-FT)		
CHAIN LINK FENCING		
FINISHED GRADE		
FINISHED FLOOR ELEVATION		
TOP OF BASEMENT GRADE		
INVERT OF PIPE OR DITCH		
TEMP. GRASS CONSTR. ENTRANCE		
TEMPORARY SEEDING FENCE		
INLET PROTECTION		
TREE PROTECTION FENCE		
TEMP. DIVERSION DITCH		
ROCK CHECK DAM		
DEMOLISHED LIMITS		
PENETRATED LIMITS		

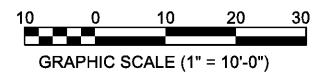
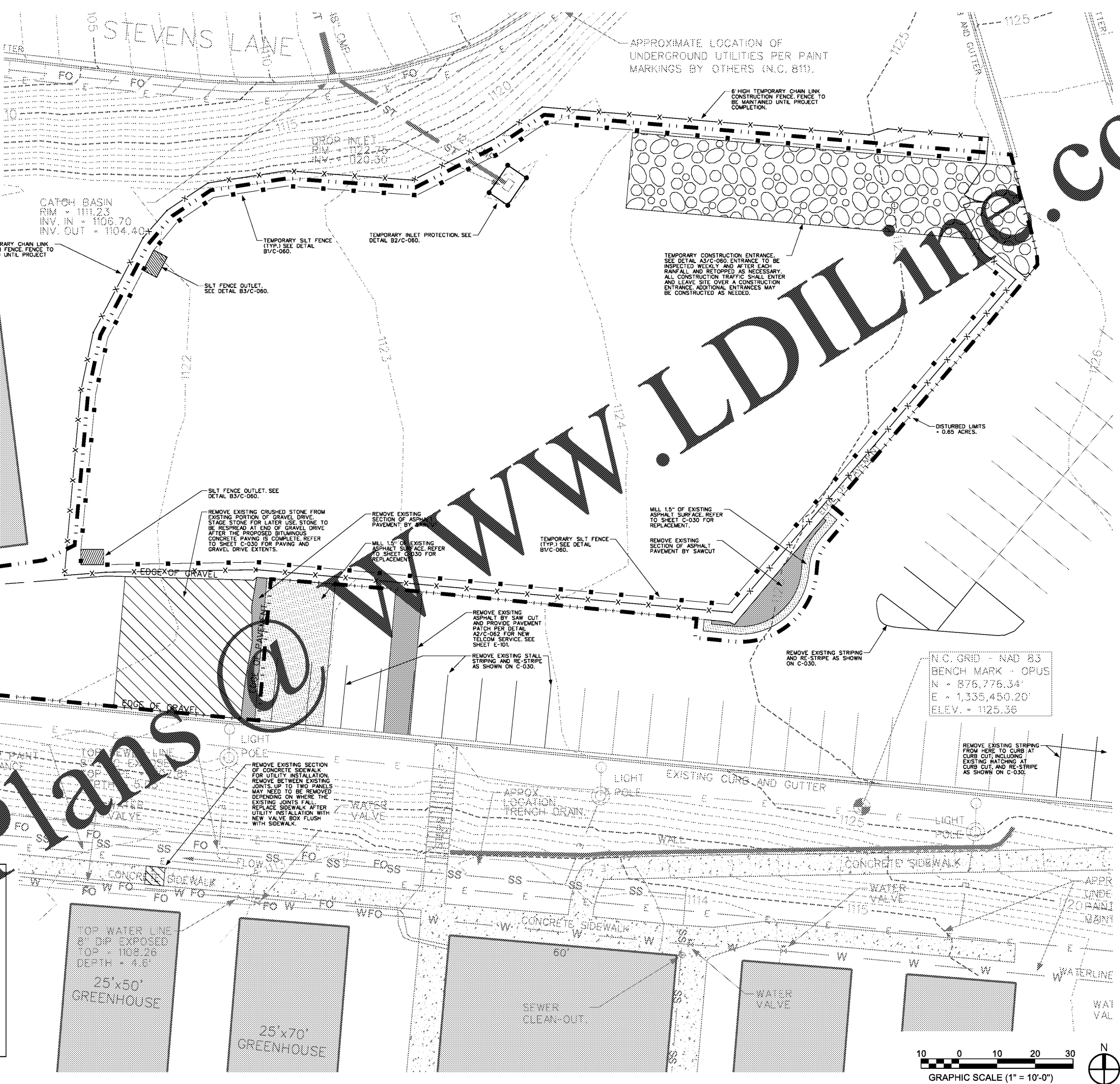

19-DEC-2017 21:05

PA\2017\2017.05 Wilkes CC\DWG\CAD\First\wcc020.dgn