

REVISIONS:

No.	Description	Date

PROJECT: 5202-189770
DATE: January 2, 2018
DRAWN BY: S.H.D.
CHECKED BY: J.L.S.

SURVEY
C-011

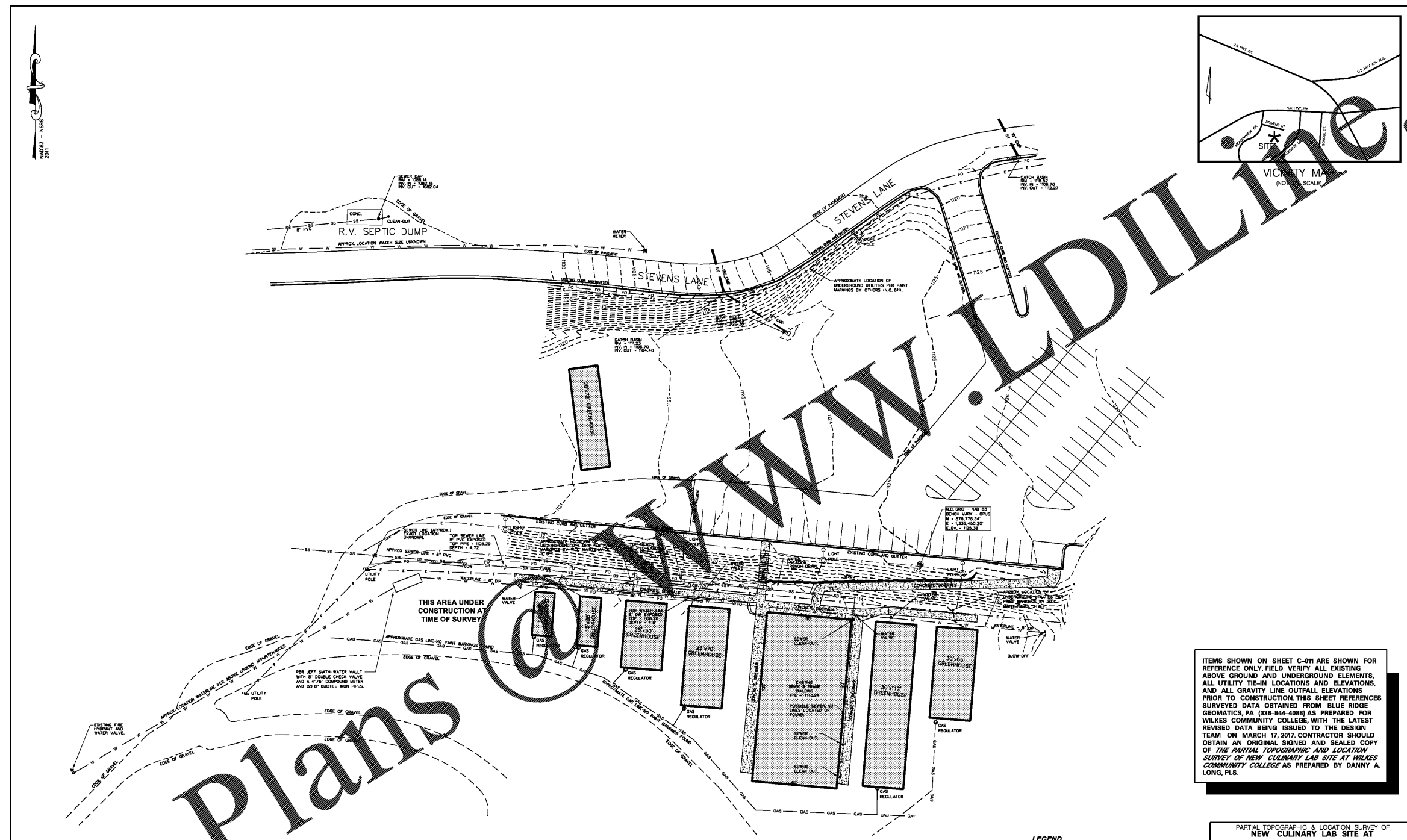

ITEMS SHOWN ON SHEET C-011 ARE SHOWN FOR REFERENCE ONLY. FIELD VERIFY ALL EXISTING ABOVE GROUND AND UNDERGROUND ELEMENTS, ALL UTILITY TIE-IN LOCATIONS AND ELEVATIONS, AND ALL GRAVITY LINE OUTFALL ELEVATIONS PRIOR TO CONSTRUCTION. THIS SHEET REFERENCES SURVEYED DATA OBTAINED FROM BLUE RIDGE GEOMATICS, PA (336-844-4088) AS PREPARED FOR WILKES COMMUNITY COLLEGE, WITH THE LATEST REVISED DATA BEING ISSUED TO THE DESIGN TEAM ON MARCH 17, 2017. CONTRACTOR SHOULD OBTAIN AN ORIGINAL SIGNED AND SEALED COPY OF THE PARTIAL TOPOGRAPHIC AND LOCATION SURVEY OF NEW CULINARY LAB SITE AT WILKES COMMUNITY COLLEGE AS PREPARED BY DANNY A. LONG, PLS.

PARTIAL TOPOGRAPHIC & LOCATION SURVEY OF
**NEW CULINARY LAB SITE AT
WILKES COMMUNITY COLLEGE**
FOR
WILKES COMMUNITY COLLEGE
DATE OF MAP: MARCH 2, 2017
DATE OF SURVEY: FEB 20, 2017
WILKESBORO TOWNSHIP WILKES COUNTY, N.C.
PROJECT #180032017 DRAWN BY: DAL FIELD CREW: TQ

BLUE RIDGE GEOMATICS, PA
SURVEYING | GIS | MAPPING
NCEM LICENSED SURVEYOR #194-3016
100 INDUSTRIAL DRIVE - SUITE 200
205 WILKESBORO, NC 28697
PHONE: 336-844-4088
WWW.BLUERIDGEGEOMATICS.COM

GRAPHIC SCALE
0 30 60 90
1 INCH = 30'

- LEGEND**
- EXISTING MON (NOTED)
 - SET IRON MON (NOTED)
 - ⊙ CALCULATED POINT
 - △ TRAVERSE STATION
 - ⊙ SPIKE
 - CONCRETE MONUMENT
 - ⊙ PK NAIL
 - ⊙ STONE
 - ⊙ R/W MONUMENT
 - ⊙ WATER METER
 - ⊙ SEWER CLEANOUT
 - ⊙ SEWER MANHOLE
 - ⊙ STORM MANHOLE
 - ⊙ FIRE HYDRANT
 - ⊙ UTILITY POLE
 - ⊙ SINGLE POLE SIGN
 - ⊙ DOWN GUY
 - ⊙ WATER VALVE
 - BOUNDARY LINE
 - DEED LINE
 - RIGHT OF WAY
 - EASEMENT
 - OVERHEAD ELEC
 - UNDERGRD ELEC
 - WATER LINE
 - SEWER LINE
 - STORM LINE
 - DITCH CENTERLINE
 - NCDOT R/W FENCE

NOTES

- BEARING BASED ON NAD 83 AND 2011 US SURVEY FOOT. GPS OPUS SURVEY VERTICAL NAVIGATION INFORMATION SYSTEM (P)RIEL PARTIAL COMMUNITY NUMBER 3887, EFFECTIVE JANUARY 1, 2017. THE SUBJECT PROPERTY LIES WITHIN ZONE "X" (OTHER AREAS DETERMINED TO BE OUTSIDE THE 0.2% ANNUAL FLOOD HAZARD BOUNDARY MAP NO. 15000-0001).
- THIS SURVEY WAS PERFORMED WITHOUT THE BENEFIT OF TITLE REPORT, WHICH MAY REVEAL ADDITIONAL CONVEYANCES, EASEMENTS, RIGHT-OF-WAYS OR RESTRICTIONS NOT SHOWN ON THIS PLAN. THIS PLAN REFLECTS INFORMATION DISCOVERED BY THE SURVEYOR IN THE NORMAL COURSE OF WORK AND MAY NOT SHOW EVERY POSSIBLE CONDITION AFFECTING THIS PROPERTY. CONTOUR INTERVALS SHOWN ARE 1 FOOT.

19-DEC-2017 21:04

PA\2017\2017.05 Wilkes CC Culinary Lab\DWG Files\wcc011.dgn