

Order Plans @

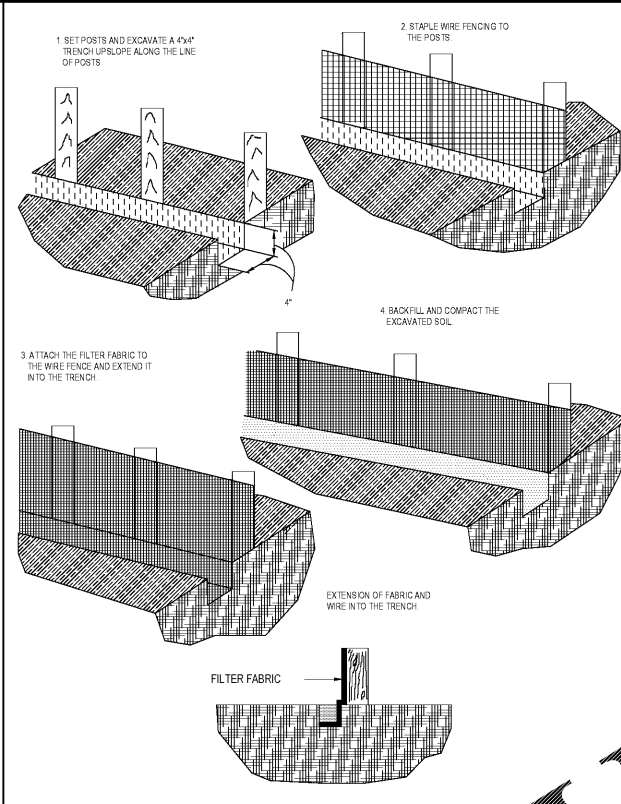

CONSTRUCTION DETAILS FOR SILT FENCES	CITY OF JACKSONVILLE STANDARD	PLATE
	DATE DRAWN: 08/05	REVISED DATE: 5/4

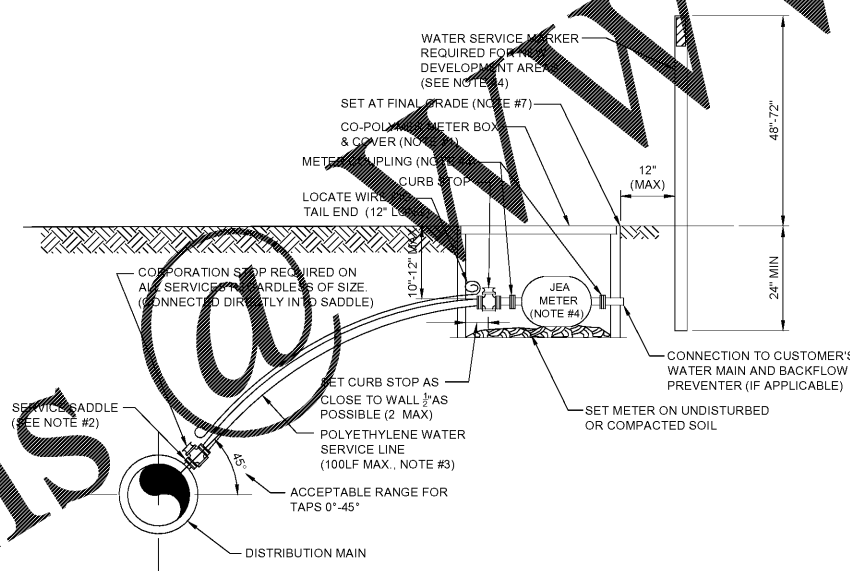

- NOTES:**
- SEE PLATE W-1 FOR METER LOCATION REQUIREMENTS.
 - SINGLE BAND SADDLES JANUARYBE UTILIZED ON NEW 1" WATER SERVICES WHICH ARE INSTALLED ON A DRY 10" SIZE OR SMALLER WATER MAIN (NEW WATER MAIN CONSTRUCTION). FOR WET TAPS OR WATER MAINS 12" SIZE AND LARGER, A DOUBLE BAND SADDLE IS REQUIRED. BRASS SADDLES MAY BE UTILIZED ON NEW 1 INCH AND SMALLER WATER SERVICES WHICH ARE INSTALLED ON A DRY 10 INCH OR SMALLER PVC WATER MAIN.
 - NO OPEN CUT UNDER ROADWAY PAVING ALLOWED UNLESS THE ROADWAY IS BEING RECONSTRUCTED OR IF DIRECTED OTHERWISE BY J.E.A. CONSTRUCT POLY LINE WITH 24" (MIN.) COVER UNDER ROADWAYS. THE POLY WATER SERVICE LINE SHALL BE SAME SIZE AS THE METER (1" MINIMUM) AND BE INSTALLED PERPENDICULAR TO THE MAIN AND NOT EXCEED 100LF UNLESS APPROVED OTHERWISE BY JEA.
 - INSTALL PVC PLUG IN ALL CURB STOPS IF WATER SERVICE IS "NOT IN USE" (I.E.: IF NO METER IS INSTALLED). WATER SERVICES SERVING VACANT LOTS (SERVICE NOT IN USE), SHALL INCLUDE A "W" CUT INTO THE CURB (CLOSEST TO THE METER BOX), AND PAINTED BLUE (PAINTED PURPLE FOR RECLAIMED WATER). IN ADDITION, FOR NEW DEVELOPMENT AREAS WHERE THE WATER SERVICE IS "NOT IN USE", A LANDSCAPE TIMBER OR 3x3 MIN. P.F. POST (TOP PAINTED BLUE OR PURPLE FOR RECLAIMED WATER). THE REMOVAL OR TRANSFER OF A WATER SERVICE SHALL INCLUDE BRASS METER COUPLINGS (HEX ON BARREL TYPE).
 - NO 2" AND SMALLER WATER SERVICE TAPS PERMITTED ON WATER MAINS WHICH ARE 20" AND LARGER SIZE.
 - THE CONTRACTOR SHALL BE RESPONSIBLE FOR THE REPAIR OR REPLACEMENT OF THE METER OR ELECTRONIC DEVICES IF DAMAGED BY THE CONTRACTOR DURING THE CONSTRUCTION PERIOD.
 - METER BOX AND TOP SHALL BE CLEAR OF ALL DEBRIS TO ALLOW FULL ACCESS TO BOX (I.E. NO DIRT, TRASH OR OTHER DEBRIS PLACED ON TOP OF BOX).
 - LOCATE WIRING REQUIRED ON ALL SERVICES 10' OR GREATER IN LENGTH. SEE PLATE W-4.

WATER SERVICE DETAIL- 2" AND SMALLER METER
 JANUARY 2017 PLATE W-2

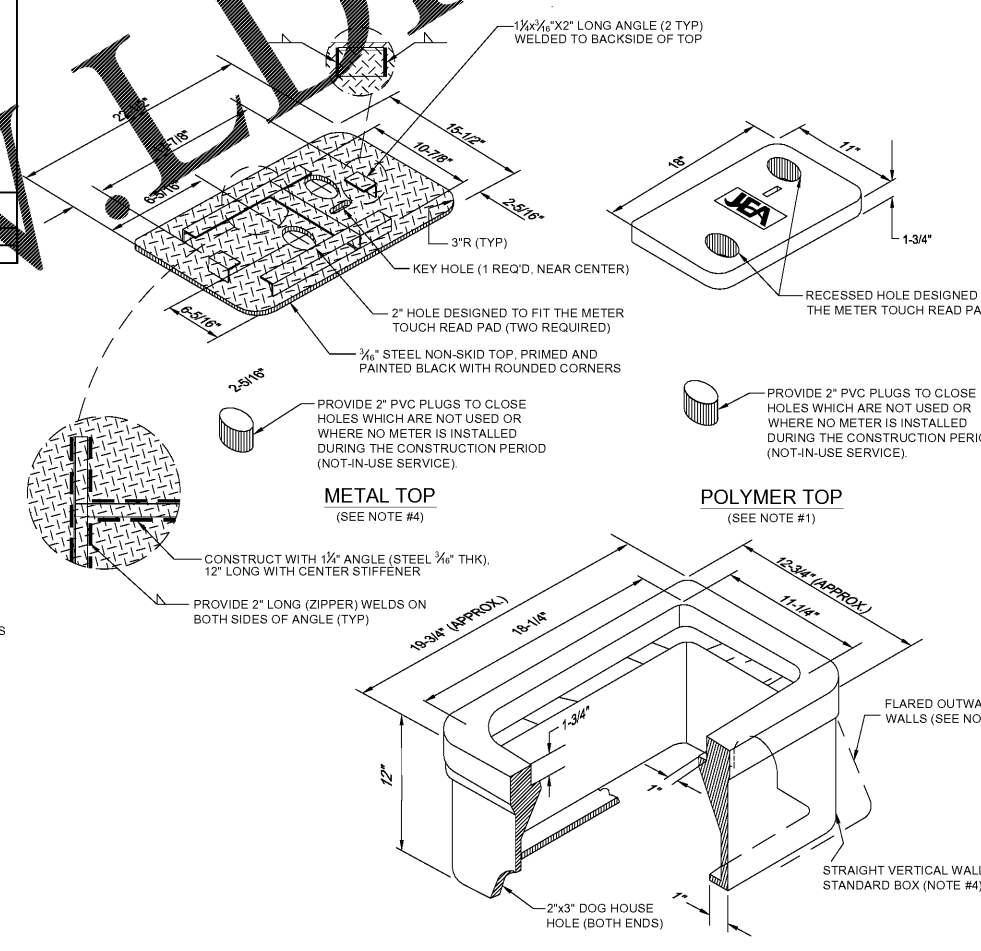
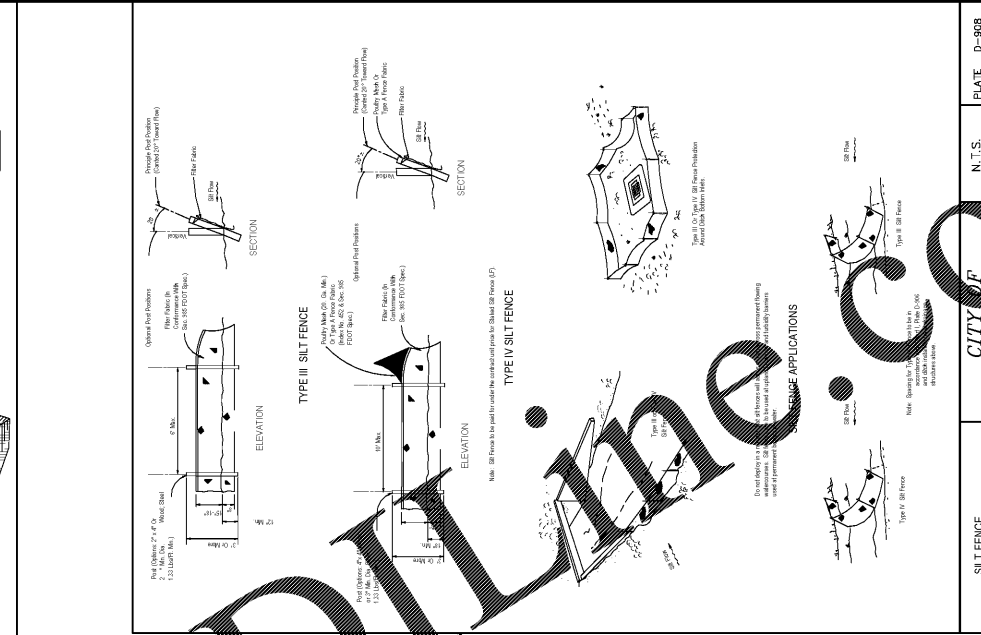

- NOTES:**
- THE STANDARD BOX (A-8 (ASTM C857) LOAD RATING WITH STRAIGHT VERTICAL WALLS) & TOP (A-8 (ASTM C857) RATING WITH 2 HOLES) SHALL BE MADE OF POLYMER CONCRETE. (SIMILAR TO OLD BROOKS SERIES 37 BOX). BOX WALLS SHALL BE FIBERGLASS. THE INSIDE LIP OF THE BOX SHALL BE RATED SAME AS THE BOX. THE ONE HOLE LIDS ARE FOR SPECIAL ORDERS ONLY AND REQUIRE JEA'S APPROVAL PRIOR TO USE.
 - ALL SIZES SHOWN ARE IN INCHES AND ARE APPROXIMATE SIZES.
 - POLYMER BOX APPROXIMATE WEIGHT 25lbs. POLYMER TOP APPROXIMATE WEIGHT 20lbs. SEE CONSTRUCTION DETAILS W-3A (TWO HOLE) AND W-3B (ONE HOLE) FOR MANUFACTURING DETAILS FOR COVERS.
 - UNLESS APPROVED OTHERWISE IN WRITING BY JEA, ALL METER BOXES SHALL BE LOCATED IN NON-TRAFFIC AREAS (NOT IN THE ROADWAY, DRIVEWAYS OR SIDEWALKS). IF AN EXCEPTION TO THIS RULE IS APPROVED BY JEA, THEN THE FOLLOWING SHALL BE PROVIDED:
 - UNDER NO CIRCUMSTANCE SHALL A METER BOX BE LOCATED IN A COMMERCIAL TRAFFIC AREA
 - IF AN EXCEPTION IS APPROVED IN WRITING THE METER BOX LOCATED IN A SIDEWALK OR RESIDENTIAL DRIVEWAY SHALL INCLUDE A POLYMER BOX WITH FLARED OUTWARD WALLS (NOT STRAIGHT WALLS) AND A POLYMER TOP. BOX AND TOP SHALL COMPLY WITH A-8 (ASTM C857) LOAD RATING.
 - METAL TAPS MAY BE UTILIZED IF SPECIFICALLY APPROVED BY JEA MANAGER OR JEA METER O&M STAFF.

WATER METER BOX & COVER FOR 1" AND SMALLER METERS
 JANUARY 2017 PLATE W-3

CITY OF JACKSONVILLE STANDARD

N.T.S. DATE DRAWN: 03/03 DATE REVISION: 03/04

BOHLER ENGINEERING

SITE CIVIL AND CONSULTING ENGINEER ARCHITECTURE LAND SURVEYING PROGRAM MANAGEMENT LAND TRANSPORTATION SERVICES SUSTAINABLE DESIGN PERMITTING SERVICES

MEMPHIS, TN
 CHILLOTTE, MO
 TAMPA, FL
 JACKSONVILLE, FL
 MIAMI, FL
 BOSTON, MA
 PITTSBURGH, PA
 NORTHERN VIRGINIA
 CENTRAL VIRGINIA
 SOUTH FLORIDA
 WASHINGTON, DC
 RICHMOND BEACH, DE
 BALTIMORE, MD
 PHOENIX, AZ
 DALLAS, TX

REVISIONS

REV	DATE	COMMENT	BY

KNOW WHAT'S BELOW ALWAYS CALL 811 BEFORE YOU DIG

www.callsunshine.com

PERMIT SET

PROJECT No.: FLT170090
 DRAWN BY: JWB
 CHECKED BY: GRR
 DATE: 11/29/2017
 SCALE: AS NOTED
 CADD ID: SD8

STARBUCKS COFFEE

FOR BW McCORMICK, LLC
 LOCATION OF SITE: McCORMICK RD JACKSONVILLE, FL CITY OF JACKSONVILLE

BOHLER ENGINEERING

3820 NORTHALE BLVD., SUITE 300B TAMPA, FLORIDA 33624
 Phone: (813) 812-4100 Fax: (813) 812-4101
 FLORIDA BUSINESS CERT. OF REG. NO. 30780 LANDSCAPE ARCHITECT BUSINESS LIC. NL-CR200681

CONSTRUCTION DETAILS

SHEET NUMBER: D-3