

MAINTENANCE NOTES:

N.P.D.E.S. PERMIT COMPLIANCE REQUIRES INSPECTIONS EVERY 7 CALENDAR DAYS BY A NPDES QUALIFIED INSPECTOR AND PERIODIC INSPECTIONS WITHIN 24 HOURS OF ANY RAINFALL EVENT OF 0.5 INCHES OR GREATER. THESE INSPECTIONS MAY RESULT IN RECOMMENDATIONS FOR ROUTINE MAINTENANCE OF THE SOIL EROSION CONTROL DEVICES, AS WELL AS FURTHER MAINTENANCE AS OUTLINED BELOW. IT SHALL BE THE CONTRACTORS RESPONSIBILITY TO ENSURE NPDES COMPLIANCE.

- INSPECTIONS BY CONTRACTOR MUST OCCUR AT LEAST ONCE A WEEK OR WITHIN 24 HOURS OF A STORM EVENT 0.5 INCHES OR GREATER.
- THROUGHOUT THE CONSTRUCTION PERIOD, ALL MUD/SILT TRACKED ONTO EXISTING ROADS FROM THE SITE DUE TO CONSTRUCTION SHALL BE IMMEDIATELY REMOVED BY THE CONTRACTOR.
- CATCH BASIN INLET AND CONCRETE FLUME FILTERS SHALL BE MAINTAINED CLEAN AT ALL TIMES THROUGHOUT THE CONSTRUCTION PERIOD. WEEKLY INSPECTIONS WILL BE PERFORMED EVERY 7 CALENDAR DAYS. IF A FILTER HAS HOLES OR IS INUNDATED WITH SEDIMENT, THE FILTER WILL REQUIRE REPLACEMENT BY CONTRACTOR.
- CONSTRUCTION ACCESS AND TRACKING MAT MUST BE MAINTAINED BY CONTRACTOR REPLENISH CRUSHED AGGREGATE IF PRESENT LAYER IS FILLED WITH SEDIMENT, POOLING WATER OR HAS RUTS. A NEW LAYER MAY BE ADDED IF OLD LAYERS BECOME COMPACTED.
- SILT FENCE IS TO BE INSPECTED DAILY BY CONTRACTOR AND EVERY 7 CALENDAR DAYS BY NPDES QUALIFIED INSPECTOR. IF REPAIRS OR REPLACEMENT IS NECESSARY, IT SHALL BE PERFORMED IMMEDIATELY. THE SILT FENCE SHOULD BE TRENCHED IN, BACK-FILLED, AND STAPLED OR STAKED ACCORDING TO THE MANUFACTURERS SPECIFICATIONS. MAINTENANCE INCLUDES THE REMOVING OF BUILT-UP SEDIMENT. WHEN THE SEDIMENT ACCUMULATES TO 1/3 OF THE HEIGHT OF THE FENCE, CONTRACTOR MAY HAVE TO REMOVE, REPLACE, RETRENCH, OR RE-BACKFILL THE FENCE IF IT FAILS. IT WOULD ALSO BE NECESSARY TO REINSTALL IF ANY PORTION OF THE FENCING WAS DAMAGED BY CONSTRUCTION MACHINERY.
- SEEDING OR RESEEDING MAY BE REQUIRED IMMEDIATELY TO AREAS WHICH HAVE BEEN DAMAGED BY RUNOFF.
- THE CONTRACTOR SHALL CONTINUOUSLY ENSURE THAT THE PERIMETER OF THE SITE, INCLUDING CONSTRUCTION ENTRANCES, IS SECURED FROM ALLOWING DEBRIS TO LEAVE THE SITE DUE TO CONSTRUCTION ACTIVITY OR RAINFALL EVENTS. A WEEKLY LOG SHALL BE UPDATED AND KEPT ON-SITE IN ACCORDANCE WITH THE NPDES PERMIT. BY BIDDING DOCUMENTS CONTRACTOR ACKNOWLEDGES HE/SHE IS AWARE OF NPDES GUIDELINES AND POLICIES AS WELL AS BEST MANAGEMENT PRACTICES AND ASSUMES SOLE RESPONSIBILITY FOR FINES IMPOSED BY GOVERNMENTAL AGENCIES DUE TO VIOLATIONS.

POLLUTION PREVENTION NOTES:

- EROSION AND SEDIMENT CONTROL BMP'S IN ADDITION TO THOSE PRESENTED ON THESE PLANS SHALL BE IMPLEMENTED AS NECESSARY TO PREVENT TURBID DISCHARGES FROM FLOWING ONTO ADJACENT PROPERTIES OR ROADWAYS, OFF SITE STORMWATER CONVEYANCES OR RECEIVING WATERS, OR ON SITE WETLANDS AND SURFACE WATERS. BMP'S SHALL BE DESIGNED, INSTALLED, AND MAINTAINED BY THE SITE OPERATOR TO ENSURE THAT OFF-SITE SURFACE WATER QUALITY REMAINS CONSISTENT WITH STATE AND LOCAL REGULATIONS. (THE OPERATOR IS THE ENTITY THAT OWNS OR OPERATES THE CONSTRUCTION ACTIVITY AND HAS AUTHORITY TO CONTROL THOSE ACTIVITIES AT THE PROJECT NECESSARY TO ENSURE COMPLIANCE.)
- CONTRACTOR SHALL DEVELOP AND IMPLEMENT A PLAN TO ASSURE THAT ALL WASTE, SUCH AS DISCARDED BUILDING MATERIALS, CONCRETE TRUCK WASH-OUT, CHEMICALS, LITTER AND SANITARY WASTE, ARE PROPERLY CONTROLLED WHILE ON-SITE AND TRANSPORTED AND DISPOSED OF (OFF-SITE) IN ACCORDANCE WITH ALL APPLICABLE LOCAL, STATE AND FEDERAL REGULATIONS. NO WASTE MATERIALS OF ANY KIND ARE PERMITTED TO BE BURIED ON-SITE OR DISCHARGED TO SURFACE WATERS OF THE STATE OR TO THE CITY STORM WATER SYSTEM.
- CONTRACTOR SHALL PERIODICALLY SWEEP EXISTING ONSITE PAVED SURFACES AS WELL AS ALL ADJUTING CITY STREETS, COUNTY ROADS AND STATE HIGHWAYS (AS APPROPRIATE FOR THE PARTICULAR PROJECT) TO KEEP THOSE SURFACES IN SUBSTANTIALLY SEDIMENT-FREE CONDITION. SWEEPING SHALL BE DONE ON A PERIODIC, AS-NEEDED BASIS THROUGHOUT THE WORK WEEK INCLUDING, MOST IMPORTANTLY, AFTER EVERY RAIN EVENT AND EVERY FRIDAY AFTERNOON PRIOR TO CREATING WORK FOR THE WEEK. LDR 102-312, 122-217 (3) (CC).
- OFF SITE SURFACE WATER DISCHARGES, OR DISCHARGES TO ONSITE WETLANDS OR SURFACE WATERS WITH TURBIDITY IN EXCESS OF 29 NEPHELOMETRIC TURBIDITY UNITS (NTU'S) ABOVE BACKGROUND LEVEL SHALL BE IMMEDIATELY CORRECTED. SUCH INCIDENTS SHALL BE REPORTED TO WATER RESOURCES WITHIN 24 HOURS OF THE OCCURRENCE. THE REPORT SHALL INCLUDE THE CAUSE OF THE DISCHARGE AND CORRECTIVE ACTIONS TAKEN.
- THE OPERATOR SHALL ENSURE THAT ADJACENT PROPERTIES ARE NOT IMPACTED BY WIND EROSION, OR EMISSIONS OF UNCONFINED PARTICULATE MATTER IN ACCORDANCE WITH RULE 62-296.320(4)(C)1, F.A.C., BY TAKING APPROPRIATE MEASURES TO STABILIZE AFFECTED AREAS.
- FUEL AND OTHER PETROLEUM PRODUCT SPILLS THAT ENTER STORMWATER DRAINS OR WATERBODIES, OR FUEL AND OTHER PETROLEUM PRODUCT SPILLS THAT ARE IN EXCESS OF 25 GALLONS SHALL BE CONTAINED, CLEANED UP, AND IMMEDIATELY REPORTED TO WATER RESOURCES. SMALLER GROUND SURFACE SPILLS SHALL BE CLEANED UP AS SOON AS PRACTICAL.
- IF CONTAMINATED SOIL AND/OR GROUNDWATER IS DISCOVERED DURING DEVELOPMENT OF THE SITE, ALL ACTIVITY IN THE VICINITY OF THE CONTAMINATION SHALL IMMEDIATELY CEASE, AND WATER RESOURCES SHALL BE CONTACTED.
- PRIOR TO DEMOLITION OF EXISTING ON SITE STRUCTURES AN ASBESTOS SURVEY AND/OR ASBESTOS NOTIFICATION MAY BE REQUIRED.
- NATIONAL POLLUTANT DISCHARGE ELIMINATION SYSTEM
 - NPDES CONSTRUCTION GENERIC PERMIT COVERAGE SHALL BE OBTAINED AT LEAST 48 HOURS IN ADVANCE OF CONSTRUCTION COMMENCEMENT IN ACCORDANCE WITH RULE 62-621.300(4)(a), F.A.C.
 - A COPY OF THE CERTIFIED NPDES NOI, OR A COPY OF THE FDPER COVERAGE CONFIRMATION LETTER SHALL BE POSTED AT THE SITE IN ACCORDANCE WITH RULE 62-621.300(4)(a) PART III C.2, F.A.C.
 - A COPY OF THE CERTIFIED NPDES NOI, OR A COPY OF THE FDPER COVERAGE CONFIRMATION LETTER SHALL BE PROVIDED TO WATER RESOURCES IN ACCORDANCE WITH RULE 62-621.300(4)(a) PART III D.1, F.A.C.
 - THE SWPPP SHALL BE CERTIFIED IN ACCORDANCE WITH RULE 62-621.300(4)(a) PART V D.5, F.A.C.
 - A COPY OF THE SWPPP, AND COPIES OF THE INSPECTION AND MAINTENANCE RECORDS SHALL BE MAINTAINED AT THE PROJECT SITE, AND SHALL BE READILY AVAILABLE TO COUNTY OR STATE INSPECTORS.
- THE DISCHARGE OF GROUNDWATER PRODUCED THROUGH DEWATERING, TO SURFACE WATERS, OR ANY PORTION OF THE MS4 WILL REQUIRE SEPARATE PERMITTING FROM THE FLORIDA DEPARTMENT OF ENVIRONMENTAL PROTECTION (DEP). PERMIT(S) SHALL BE OBTAINED PRIOR TO THE COMMENCEMENT OF DEWATERING.
- ALL MATERIALS, MACHINERY AND VEHICLES SHALL BE STORED IN-SITE IN AN ORDERLY ORGANIZED FASHION. LDR 102-312

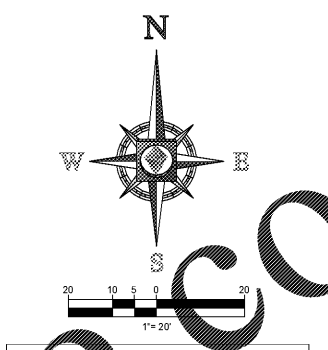
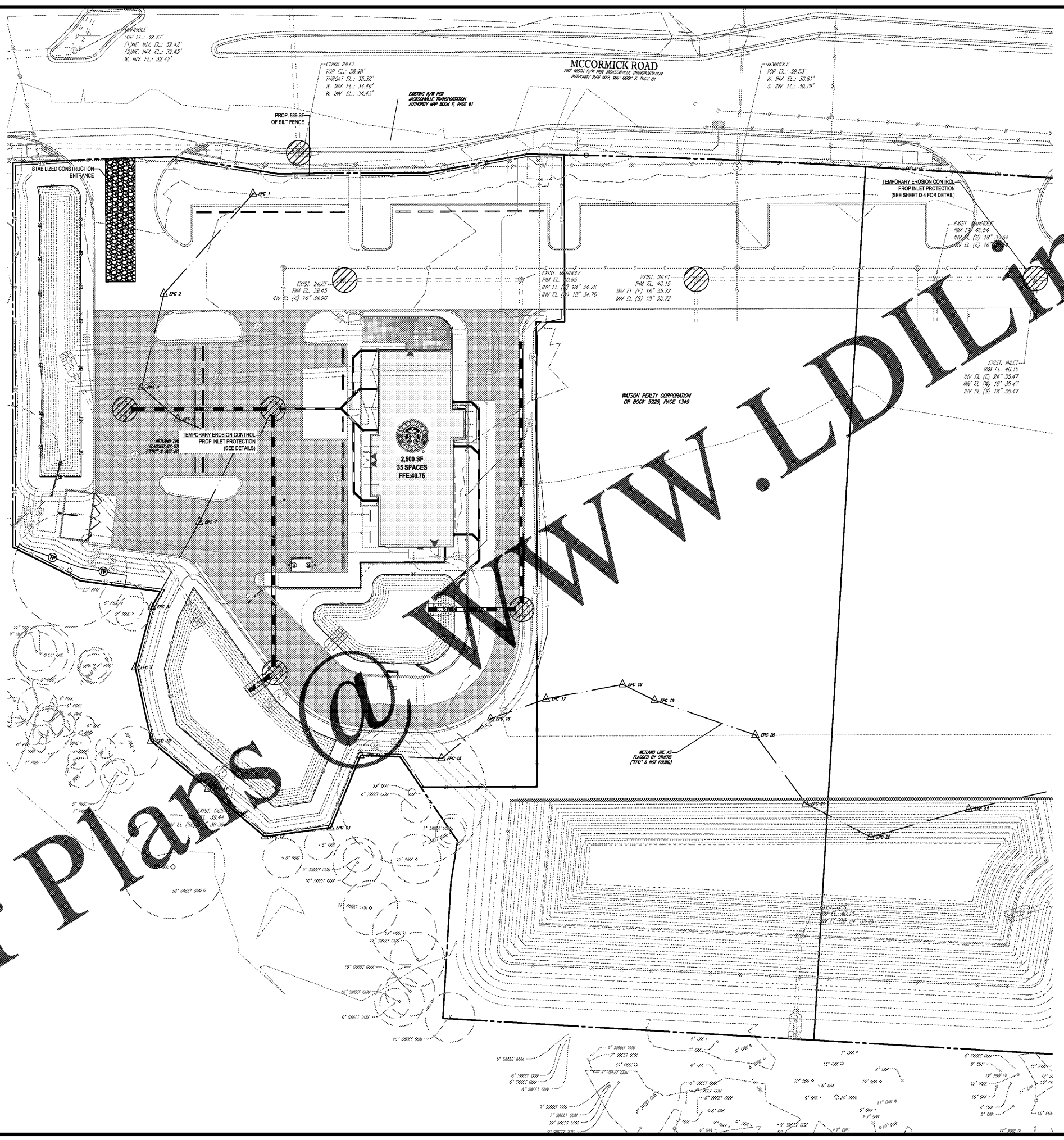

LEGEND

SYMBOL	DESCRIPTION	NOTE
---	EXIST. / R.O.W. LINE	
---	EXIST. PROPERTY LINE	
---	EXIST. OVERHEAD WIRE	
---	EXIST. SIGN	
Δ	WETLAND LINE	
---	EXIST. WATERLINE	
---	EXIST. STORM PIPE	
---	EXIST. SANITARY LINE	
---	EXIST. DRAINAGE STRUCTURES	
---	EXIST. SANITARY MANHOLE	
---	EXIST. FIRE HYDRANT	
---	EXIST. LIGHT & POWER POLE	
---	EXIST. CONC. TO BE REMOVED	
---	PROP. SILT FENCE	
---	PROP. TREE PROTECTION FENCE	
---	PROP. INLET PROTECTION	

DATUM NOTE:
 BENCHMARKS:
 CONTROL BENCHMARK:
 ELEVATIONS SHOWN HEREON ARE BASED ON NATIONAL GEODETIC SURVEY BENCHMARK PID 151787. A SURVEY DISK SET IN TOP OF A CONCRETE MONUMENT, LOCATED ABOUT 350.0' SOUTH OF THE CENTERLINE OF MCCORMICK ROAD, 37.3' EAST OF THE CENTERLINE OF THE NORTHBOUND LANES OF MONUMENT ROAD, AND 2.0' WEST OF A CONCRETE LIGHT POLE AND A CARSONITE WITNESS POST.
 ELEVATION: 41.28' (NAVD 1988)
 TBM #1:
 STATION IS A BOX CUT LOCATED ON THE CONCRETE SIDEWALK ALONG THE SOUTH SIDE OF MCCORMICK ROAD, NEAR THE NORTHEAST CONCRETE ENTRYWAY OF THE PARKING LOT SHOWN HEREON.
 ELEVATION: 30.85' (NAVD 1988)
 TBM #2:
 STATION IS A BOX CUT LOCATED ON TOP OF A CURB INLET ON THE WEST SIDE OF MONUMENT ROAD NEAR THE SOUTHWEST CONCRETE ENTRYWAY OF THE PARKING LOT SHOWN HEREON.
 ELEVATION: 40.41' (NAVD 1988)
FEMA NOTE:
 THE PROPERTY SHOWN HEREON APPEARS TO LIE IN FLOOD ZONE 'X' ACCORDING TO THE FLOOD INSURANCE RATE MAP, COMMUNITY NUMBER 120077, PANEL NUMBER 0382, SUFFIX H, EFFECTIVE JUNE 3, 2013 FOR THE CITY OF JACKSONVILLE, FLORIDA. MAP NUMBER 12031C0362H.

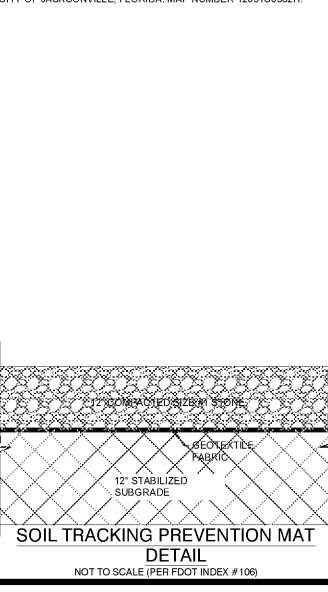

BOHLER ENGINEERING
 SITE CIVIL AND CONSULTING ENGINEERING
 LAND SURVEYING AND CONSULTING ENGINEERING
 SUSTAINABLE DESIGN PERMITTING SERVICES
 PROJECT MANAGEMENT AND CONSTRUCTION SERVICES
 CHARLOTTE, NC
 FARGO, ND
 GREENSBORO, NC
 JACKSONVILLE, FL
 KANSAS CITY, MO
 LITTLE ROCK, AR
 MEMPHIS, TN
 NEW ORLEANS, LA
 NEW YORK, NY
 RICHMOND, VA
 SOUTH BEND, IN
 TAMPA, FL
 WASHINGTON, DC

REVISIONS

REV	DATE	COMMENT	BY

811 KNOW WHAT'S BELOW ALWAYS CALL 811 BEFORE YOU DIG
 www.callsunshine.com

PERMIT SET
 PROJECT No.: FL1710090
 DRAWN BY: JOP
 CHECKED BY: GRR
 DATE: 11/29/2017
 SCALE: 1"=20'
 CAD ID: OBO

STARBUCKS COFFEE
 FOR
BW McCORMICK, LLC
 LOCATION OF SITE
 MCCORMICK RD
 JACKSONVILLE, FL
 CITY OF JACKSONVILLE

BOHLER ENGINEERING
 3820 NORTHDALE BLVD., SUITE 300B
 TAMPA, FLORIDA 33624
 Phone: (813) 812-4100
 Fax: (813) 812-4101
 FLORIDA BUSINESS CERT. OF AUTH. NO. 30700
 LICENSED PROFESSIONAL ENGINEER
 GREGORY ROBERT NOTI, P.E.
 No. 74566
 STATE OF FLORIDA
 PROFESSIONAL ENGINEER
 12/15/2017

SHEET TITLE:
SOIL EROSION CONTROL PLAN PHASE II
 SHEET NUMBER:
C-8