

NOTE: ALL LOW VOLTAGE CABLING SHALL BE RAN IN RACEWAY, AND INSTALLED IN A CLEAN WORKMAN LIKE MANNER. THERE SHALL BE NO EXPOSED CABLING IN THE SALES AREA.

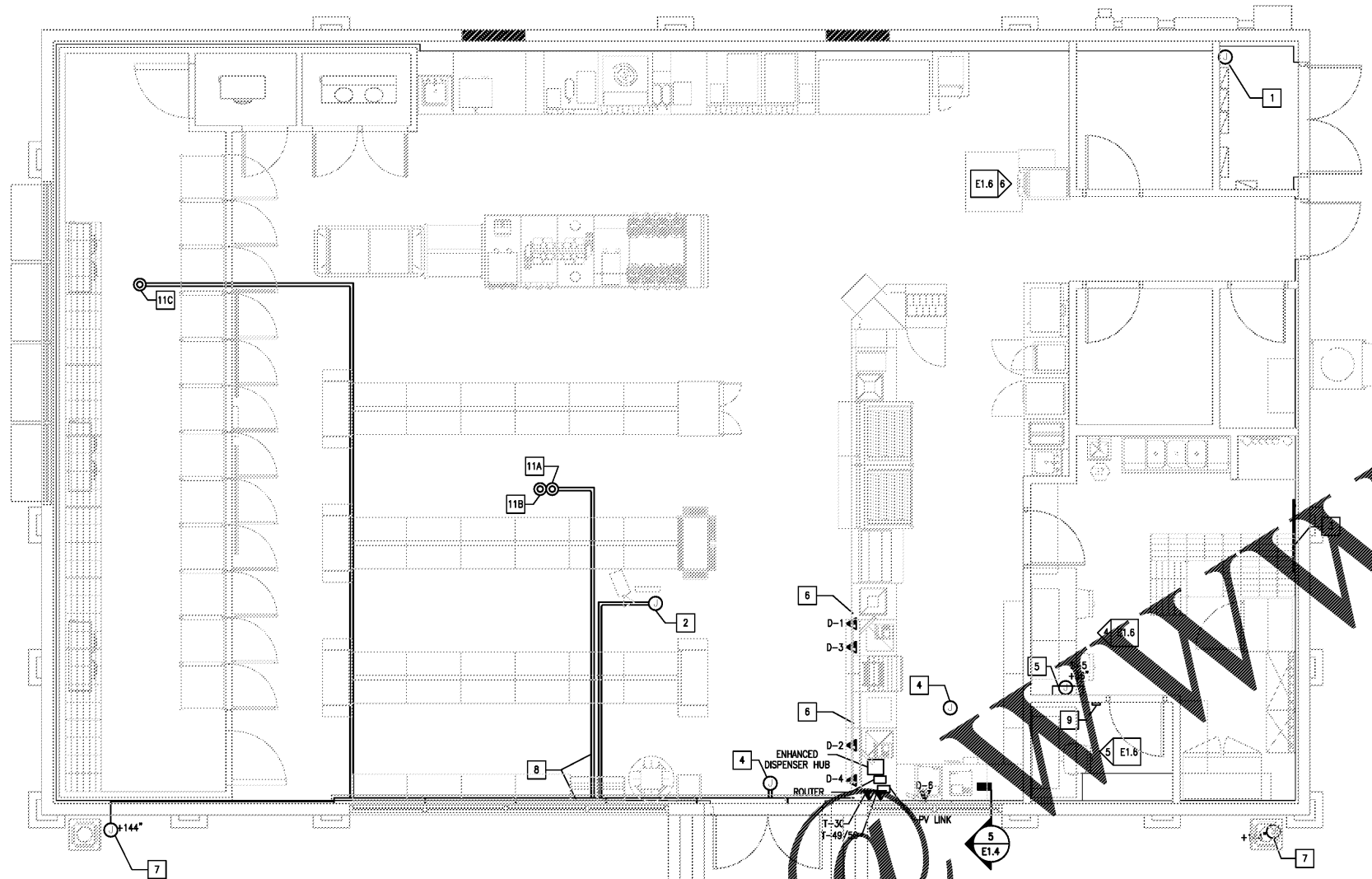

1 LOW VOLTAGE PLAN

1" = 1'-0"

DATA					
DESIGNATION	LINE	CONDUIT	SIZE	FROM	TO
D-1	COMPUTER AT REGISTER #1	IN SLAB	1"	10" X 10" J-BOX @ WORKSTATION AREA	SALES AREA
D-2	COMPUTER AT REGISTER #2	IN SLAB	1"	10" X 10" J-BOX @ WORKSTATION AREA	SALES AREA
D-3	HOLD-UP BUTTON	IN SLAB	1"	MGRS OFFICE	SALES AREA - REGISTER #1
D-4	CAMERA SIGNAL	THROUGH CEILING	1"	10" X 10" J-BOX @ WORKSTATION AREA	SALES AREA - REGISTER #1
D-5	MONEY ORDER	SLAB	1"	10" X 10" J-BOX @ WORKSTATION AREA	(ELECTRIC ROOM) FUEL TANKS
D-6	ISD DESK - ATG MONITOR	THROUGH CONDUIT TO ELECTRIC ROOM	1"	ISD DESK - ATG MONITOR	(ELECTRIC ROOM) FUEL TANKS
D-7	LOTTERY	THROUGH CONDUIT IN SLAB	1"	10" X 10" J-BOX @ WORKSTATION AREA	SALES AREA
D-8	ATM	TRAY OVERHEAD CONDUIT	1"	10" X 10" J-BOX @ WORKSTATION AREA	VCOM WALL

NOTE: ALL DATA LINES TRAVEL FROM DEMARC THROUGH 3" CONDUIT TO 10" X 10" J-BOX IN CEILING, DOWN THROUGH WALL INTO 10" X 10" J-BOX BEHIND RIS DESK.

PHONES					
DESIGNATION	LINE	CONDUIT	SIZE	FROM	TO
T-49/50	STORE VOICE LINE, LOCATED AT SALES AREA, MGR'S OFFICE & RIS WORK STATION.	THROUGH CONDUIT	1"	TELEPHONE BOARD	BACK ROOM 10" X 10" J-BOX & THEN TO FRONT SALES COUNTER
T-30	MONEY ORDER, LONG DISTANCE CARDS (LDC) AND EBT (FOOD STAMP PROGRAM)	THROUGH CONDUIT	1"	TELEPHONE BOARD TO RIS, FROM RIS 10" X 10" TO SALES	FRONT SALES COUNTER
T-39	FAX LINE AT RIS WORKSTATION	THROUGH CONDUIT	1"	TELEPHONE BOARD ABOVE CLG TO RIS 10" X 10"	WORKSTATION
T-75	V-COM LINE	THROUGH CONDUIT	1"	TELEPHONE BOARD	ATM LOCATION
T-68/72	SECURITY LINE/ POLICE/ FIRE LOCATED AT TELEPHONE BOARD		1"	TELEPHONE BOARD TO RIS 10" X 10", TO MGR'S OFFICE & REG #1	TELEPHONE BOARD OUTLET
T-63/64	PAY TELEPHONES SHARED REVENUE TELEPHONES	SEE SITE PLAN	1"	TELEPHONE BOARD	SEE SITE PLAN

NOTE: ALL PHONE LINES TRAVEL FROM DEMARC THROUGH 3" CONDUIT TO 10" X 10" J-BOX MOUNTED ABOVE ISD.

KEYED NOTES

- ENERGY MANAGEMENT ENCLOSURE PROVIDED BY OTHERS.
- VIEW MONITOR: ROUTE CONDUIT BACK TO VIDEO RECORDING EQUIPMENT LOCATED IN MANAGER'S OFFICE. COORDINATE LOCATION WITH SECURITY SYSTEM INSTALLER. REFER TO LOW VOLTAGE RISER DIAGRAM FOR WIRING REQUIREMENTS.
- TELEPHONE BOARD: 4"x4"x3/4" PLYWOOD WITH (1) #6 CU. GROUND FOR FUTURE USE MOUNTED ABOVE 4"x4"x3/4" PLYWOOD WITH (1) #6 CU. GROUND PER TELE. CO. REQUIREMENTS. MOUNT RECEPTACLE ADJACENT TO OR ABOVE TELEPHONE BOARD, DO NOT MOUNT BELOW.
- SECURITY CAMERA: ROUTE CONDUIT BACK TO VIDEO RECORDING EQUIPMENT LOCATED IN MANAGER'S OFFICE. COORDINATE LOCATION WITH SECURITY SYSTEM INSTALLER.
- VEEDER ROOT: COORDINATE INSTALLATION WITH FUELING PLANS. INSTALL IN ACCESSIBLE LOCATION. MOUNT AT 48" A.F.F. TO BOTTOM.
- ROUTE WIRING FOR DATA DEVICES UNDER SLAB, RE: 1/E1.2
- MOUNT +12" AFF, ROUTE CONDUIT BACK TO VIDEO RECORDING EQUIPMENT LOCATED IN MANAGER'S OFFICE. COORDINATE LOCATION WITH CONSTRUCTION MANAGER AND SECURITY SYSTEM INSTALLER.
- LOW VOLTAGE AND LINE VOLTAGE WIRING IN OPEN CEILING AREAS SHALL BE ROUTED THROUGH A NONMETALLIC RACEWAY SYSTEM AT THE STOREFRONT AND DOWN TRUSSES AS NEEDED. THERE SHALL BE NO EXPOSED WIRING IN THE SALES AREA. OWNER TO PROVIDE LEGRAND 400 SERIES SYSTEM WITH ALL FITTINGS AND DEVICE BOXES REQUIRED FOR CONNECTION TO EXIT SIGN. OWNER TO ALSO PROVIDE PANDUIT 2K2 FIBERBURNER ROUTING SYSTEM FOR ALL LOW VOLTAGE CABLING. RE: 1/E1.4 FOR LOW VOLTAGE ROUTING.
- CRADLEPOINT WIRELESS INTERNET CONNECTION. THIS WILL BE THE LAST ISP RELATED DEVICE TO BE INSTALLED. THE LOCATION IN THE STORE WILL BE BASED ON THE STRONGEST SIGNAL WITHIN THE STORE. GUIDELINES FOR THE LOCATION OF THE CP ARE AS FOLLOWS:
 - AS FAR AWAY AS POSSIBLE FROM THE ELECTROMAGNETIC INTERFERENCE (MOTORS)
 - AS CLOSE TO THE CEILING AS POSSIBLE
 - POSITIONED SO THE LED LIGHTING SIGNALS ARE VISIBLE FOR TROUBLE SHOOTING / MAINTENANCE PURPOSES
 - MAXIMUM OF 4-6" OF PATCH CABLE VISIBLE ON THE WALL (COLOR: WHITE)
- RJ11 FLUSH MOUNT FACE PLATE FOR ATM DATA LINE TO RIS COMPUTER WITH JACK TO BE LABELED 'ATM'. DATA LINE IDENTIFIER, D-7 - REFER TO 6/E1.6 FOR DETAILS
- ACCESS POINT EXTENDED ANTENNA CABLES, FOUR CAT 5 CABLES, RJ45 FEMALE IN A 4-PLEX, COVER PLATE LABELED TO 3 LOCATIONS BELOW - REFER TO 9/E1.6 FOR DETAILS.
 - CAT6 RJ45 FEMALE JACK CENTER OF SALES FLOOR SUSPENDED ABOVE CEILING TILE (MAY NEED TO MOVE LATER). 100' IN TOTAL LENGTH WITH EXTRA COILED AT FEMALE JACK
 - CAT6 RJ45 FEMALE JACK CENTER OF SALES FLOOR SUSPENDED ABOVE CEILING TILE (MAY NEED TO MOVE LATER). 100' IN TOTAL LENGTH WITH EXTRA COILED AT FEMALE JACK.
 - CAT6 RJ45 FEMALE JACK IN RECEPTACLE 84" ABOVE FLOOR - CENTER OF WALK-IN COOLER.
- DATA TELEPHONE CABLING PROVIDED BY LTCC. CONTACT GREGORY LEVALDS (972) 801-9950. CONDUIT AND BOXES TO BE FURNISHED BY OWNER AND INSTALLED BY G.C. - REFER TO 10/E1.6 FOR DETAILS.
- 24"x36" FIRE RETARDANT U-TECK BACKBOARD SHALL BE PLACED BEHIND RIS MONITOR AND ABOVE WORKSTATION RECEPTABLES. BACKBOARD WILL SUPPLY MOUNTING FOR SIX ROUTER AND RIS SWITCH. PROVIDED AND INSTALLED BY LTCC. REFER TO 4/E1.6

5 WALL SECTION AT STOREFRONT

GENERAL NOTES

- ALL WIRING IS COPPER. REFER TO ELECTRICAL SPECIFICATIONS FOR FURTHER INFORMATION.
- E.C. TO INSTALL DATA LINES IN CONDUIT TO BOXES INSTALLED BY LOW VOLTAGE CONTRACTOR LTCC PRIOR TO TYCO CAMERA INSTALLATION.
- CONDUITS THAT ARE EXPOSED TO WIDELY DIFFERENT TEMPERATURES, SUCH AS COOLERS, FREEZERS OR SERVICE ENTRANCE CONDUIT, SHALL BE SEALED TO PREVENT CIRCULATION OF AIR AND/OR MOISTURE. REF 2011 NEC (300.7 (A))
- CONDUIT AND WIRING IN AREAS WHERE EXPOSED SHALL BE ROUTED AT 90 DEGREE ANGLES PERPENDICULAR OR PARALLEL TO JOISTS. COORDINATE PAINTING OF CONDUIT WITH ARCHITECTURAL FINISHES.
- UNLESS OTHERWISE DICTATED BY APPLICABLE CODES OR AHJ, ALL MATERIALS WITHIN RETURN AIR PLENUM MUST BE NON COMBUSTIBLE AND/OR HAVE A FLAME SPREAD INDEX OF NOT MORE THAN 25 AND A SMOKE-DEVELOPED INDEX NOT MORE THAN 50 IN ACCORDANCE WITH ASTM E 84 TESTING.

NO DATE REMARKS REVISIONS

INTERPLAN
 ARCHITECTURE
 ENGINEERING
 INTERIOR DESIGN
 PROJECT MANAGEMENT
 AA 003420
 CA 8660
 604 COURTLAND STREET
 SUITE 100
 MIAMI, FLORIDA 33204
 PH 407.645.5008
 FX 407.629.9124



BID SET
 JANUARY 8, 2018
7-ELEVEN
STORE #32810
 5544 RONALD REAGAN PARKWAY
 DAVENPORT, FL
 33896

PROJECT NO: 2016.0305
 DATE: MAY 31, 2017

E1.4
 LOW VOLTAGE FLOOR PLAN

CHECKED: SN DRAWN: VLD

INTERPLAN LLC RESERVE COPYRIGHTS & OTHER RIGHTS RESTRICTING THESE DOCUMENTS TO THE ORIGINAL BTE OR PARTISOR FOR WHICH THEY WERE PREPARED. REPRODUCTIONS, CHANGES OR ASSIGNMENTS ARE PROHIBITED.