

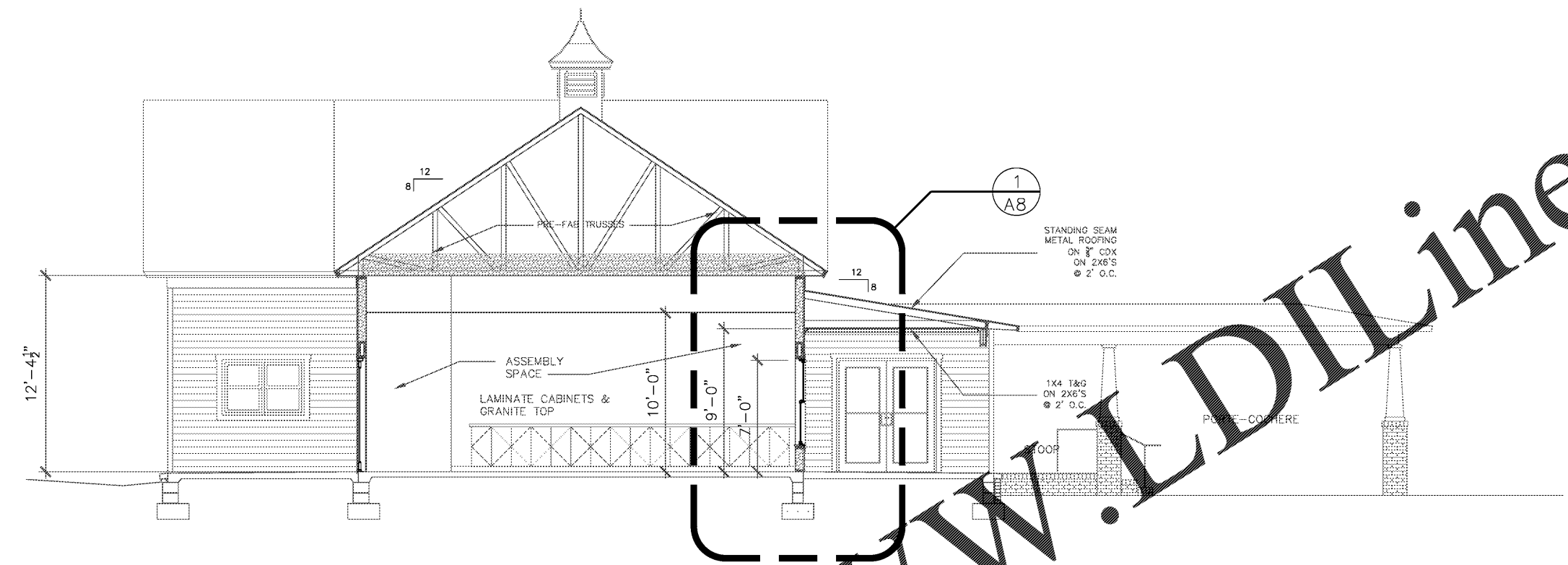

REVISIONS	
NO.	DATE

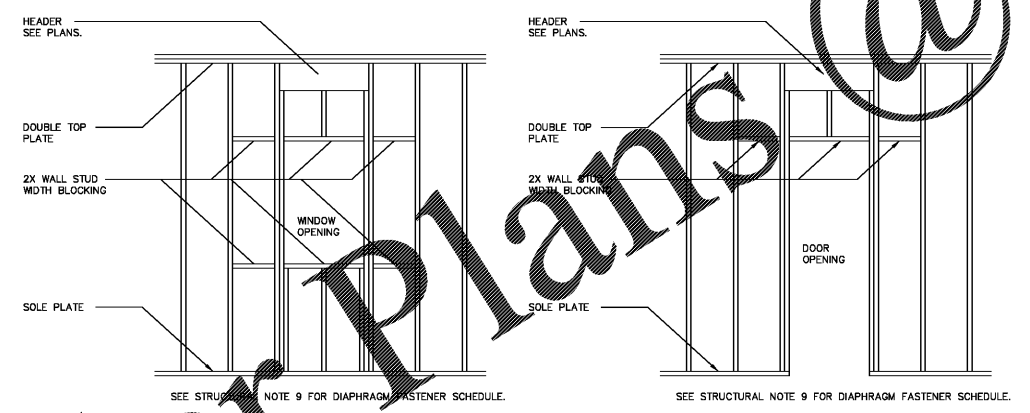

1 BUILDING SECTION  
A7 SCALE: 1/4" = 1'-0"



2 SHEAR WALL PERFORATION BLOCKING DETAILS  
A7 SCALE: 1/4" = 1'-0"

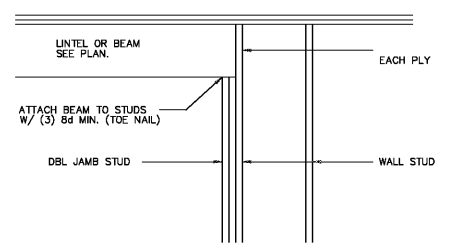

3 BEAM BEARING DETAIL  
A7 SCALE: NTS

4 SCHEDULE OF SPECIAL INSPECTIONS  
A7

MATERIAL / ACTIVITY	SERVICE	APPLICABLE TO THIS PROJECT			
		Y/N	EXTENT	AGENT*	DATE COMPLETED
<b>1704.4 Concrete Construction</b>					
Inspection of reinforcing steel installation.	Field inspection	Y	Periodic.		
<b>1704.6 Wood Construction</b>					
For high-load diaphragms, verify nominal size of framing members at adjoining panel edges, nail or staple diameter and length, number of fastener lines, and that spacing between fasteners in each line and at edge margins agrees with approved bldg plans.	Field inspection	Y	Periodic		
<b>1704.7 Soils</b>					
Verify materials below shallow foundations are adequate to achieve the design bearing capacity.	Field inspection	Y	Periodic		
Verify excavations are extended to proper depth and have reached proper material.	Field inspection	Y	Periodic		
Verify dry-density of compacted fill complies with approved soils report.	Review field testing	Y	Periodic		

\* INSPECTION AGENTS  
1. Terrell Reece

FIRM  
Geo Hydro Engineers

ADDRESS  
190 Ben Burton Rd. Bogart, GA

TELEPHONE NO.  
706 354 1800

Notes: 1. The inspection and testing agent(s) shall be engaged by the Owner or the Owner's Agent, and not by the Contractor or Subcontractor whose work is to be inspected or tested. Any conflict of interest must be disclosed to the Building Official prior to commencing work. The qualifications of the Special Inspector(s) and/or testing agencies may be subject to the approval of the Building Official and/or the Design Professional.  
2. The list of Special Inspectors may be submitted as a separate document, if noted so above.

Encircle "Yes" or "No" as appropriate and date this document below:  
Are Requirements for Seismic Resistance included in the Statement of Special Inspections? No  
Are Requirements for Wind Resistance included in the Statement of Special Inspections? No

DATE: 10-16-17

A  
NEW TOWN  
HALL FOR:

THE TOWN OF  
NORTH  
HIGH  
SHOALS

260 HILLSBORO  
ROAD

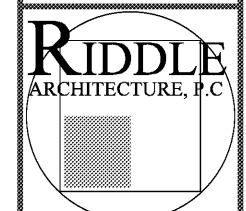

AMERICAN  
INSTITUTE  
OF  
ARCHITECTS

1481 HODGES MILL ROAD  
WATKINSVILLE, GA  
30677  
(404) 285-8646

TITLE: BUILDING  
SECTION

JOB #: 1510  
DATE: 11.17.17

SHEET #

A7