

Order Plans

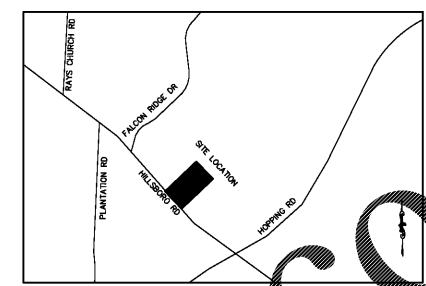
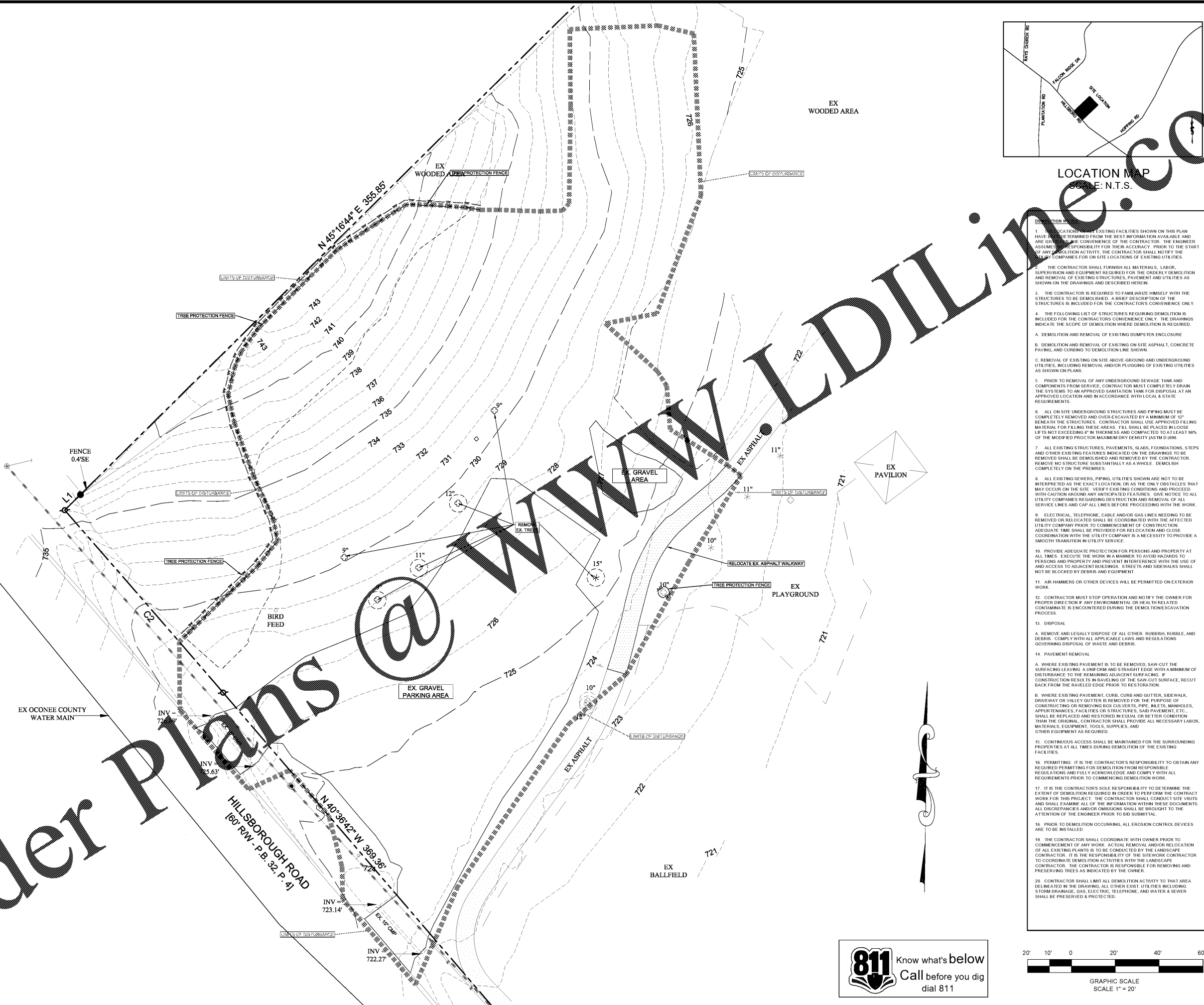

LOCATION MAP
SCALE: N.T.S.

1. EXISTING UTILITIES SHOWN ON THIS PLAN HAVE BEEN DETERMINED FROM THE BEST INFORMATION AVAILABLE AND ARE GIVEN FOR THE CONVENIENCE OF THE CONTRACTOR. THE ENGINEER ASSUMES NO RESPONSIBILITY FOR THEIR ACCURACY. PRIOR TO THE START OF ANY DEMOLITION ACTIVITY, THE CONTRACTOR SHALL NOTIFY THE UTILITY COMPANIES FOR ON-SITE LOCATIONS OF EXISTING UTILITIES.
2. THE CONTRACTOR SHALL FURNISH ALL MATERIALS, LABOR, SUPERVISION AND EQUIPMENT REQUIRED FOR THE ORDERLY DEMOLITION AND REMOVAL OF EXISTING STRUCTURES, PAVEMENT AND UTILITIES AS SHOWN ON THE DRAWINGS AND DESCRIBED HEREIN.
3. THE CONTRACTOR IS REQUIRED TO FAMILIARIZE HIMSELF WITH THE STRUCTURES TO BE DEMOLISHED. A BRIEF DESCRIPTION OF THE STRUCTURES IS INCLUDED FOR THE CONTRACTOR'S CONVENIENCE ONLY.
4. THE FOLLOWING LIST OF STRUCTURES REQUIRING DEMOLITION IS INCLUDED FOR THE CONTRACTOR'S CONVENIENCE ONLY. THE DRAWINGS INDICATE THE SCOPE OF DEMOLITION WHERE DEMOLITION IS REQUIRED.
 - A. DEMOLITION AND REMOVAL OF EXISTING DUMPSTER ENCLOSURE
 - B. DEMOLITION AND REMOVAL OF EXISTING ON-SITE ASPHALT, CONCRETE PAVING, AND CURBING TO DEMOLITION LINE SHOWN.
 - C. REMOVAL OF EXISTING ON-SITE ABOVE-GROUND AND UNDERGROUND UTILITIES, INCLUDING REMOVAL AND/OR PLUGGING OF EXISTING UTILITIES AS SHOWN ON PLANS.
 - D. PRIOR TO REMOVAL OF ANY UNDERGROUND SEWERAGE TANK AND COMPONENTS FROM SERVICE, CONTRACTOR MUST COMPLETELY DRAIN THE SYSTEMS TO AN APPROVED SANITATION TANK FOR DISPOSAL AT AN APPROVED LOCATION AND IN ACCORDANCE WITH LOCAL & STATE REQUIREMENTS.
 - E. ALL ON-SITE UNDERGROUND STRUCTURES AND PIPING MUST BE COMPLETELY REMOVED AND OVER-EXCAVATED BY A MINIMUM OF 12" BENEATH THE STRUCTURES. CONTRACTOR SHALL USE APPROVED FILLING MATERIAL FOR FILLING THESE AREAS. FILL SHALL BE PLACED IN LOOSE LIFT NOT EXCEEDING 6" IN THICKNESS AND COMPACTED TO AT LEAST 90% OF THE MODIFIED PROCTOR MAXIMUM DRY DENSITY (ASTM D 1557).
 - F. ALL EXISTING STRUCTURES, PAVEMENTS, SLABS, FOUNDATIONS, STEPS AND OTHER EXISTING FEATURES INDICATED ON THE DRAWINGS TO BE REMOVED SHALL BE DEMOLISHED AND REMOVED BY THE CONTRACTOR. REMOVE NO STRUCTURE SUBSTANTIALLY AS A WHOLE. DEMOLISH COMPLETELY ON THE PREMISES.
 - G. ALL EXISTING SEWERS, PIPING, UTILITIES SHOWN ARE NOT TO BE INTERPRETED AS THE EXACT LOCATION, OR AS THE ONLY OBSTACLES THAT MAY OCCUR ON THE SITE. VERIFY EXISTING CONDITIONS AND PROCEED WITH CAUTION AROUND ANY ANTICIPATED FEATURES. GIVE NOTICE TO ALL UTILITY COMPANIES REGARDING DEMOLITION AND REMOVAL OF ALL SERVICE LINES AND CAP LINES BEFORE PROCEEDING WITH THE WORK.
 - H. ELECTRICAL, TELEPHONE, CABLE AND/OR GAS LINES NEEDING TO BE REMOVED OR RELOCATED SHALL BE COORDINATED WITH THE AFFECTED UTILITY COMPANY PRIOR TO COMMENCEMENT OF CONSTRUCTION. ADEQUATE TIME SHALL BE PROVIDED FOR RELOCATION AND CLOSE COORDINATION WITH THE UTILITY COMPANY IS A NECESSITY TO PROVIDE A SMOOTH TRANSITION IN UTILITY SERVICE.
 - I. PROVIDE ADEQUATE PROTECTION FOR PERSONS AND PROPERTY AT ALL TIMES. EXECUTE THE WORK IN A MANNER TO AVOID HAZARDS TO PERSONS AND PROPERTY AND PREVENT INTERFERENCE WITH THE USE OF AND ACCESS TO ADJACENT BUILDINGS. STREETS AND SIDEWALKS SHALL NOT BE BLOCKED BY DEBRIS AND EQUIPMENT.
 - J. AIR HAMMERS OR OTHER DEVICES WILL BE PERMITTED ON EXTERIOR WORK.
 - K. CONTRACTOR MUST STOP OPERATION AND NOTIFY THE OWNER FOR PROPER DIRECTION IF ANY ENVIRONMENTAL OR HEALTH RELATED CONTAMINATE IS ENCOUNTERED DURING THE DEMOLITION/EXCAVATION PROCESS.
 - L. DISPOSAL
 - A. REMOVE AND LEGALLY DISPOSE OF ALL OTHER RUBBISH, RUBBLE, AND DEBRIS. COMPLY WITH ALL APPLICABLE LAWS AND REGULATIONS GOVERNING DISPOSAL OF WASTE AND DEBRIS.
 - M. PAVEMENT REMOVAL
 - A. WHERE EXISTING PAVEMENT IS TO BE REMOVED, SAW-CUT THE SURFACING LEAVING A UNIFORM AND STRAIGHT EDGE WITH A MINIMUM OF DISTURBANCE TO THE REMAINING ADJACENT SURFACING. IF CONSTRUCTION RESULTS IN RAVELING OF THE SAW-CUT SURFACE, RE-CUT BACK FROM THE RAVELED EDGE PRIOR TO RESTORATION.
 - B. WHERE EXISTING PAVEMENT, CURB, CURB AND GUTTER, SIDEWALK, DRIVEWAY OR VALLEY GUTTER IS REMOVED FOR THE PURPOSE OF CONSTRUCTING OR REMOVING BOX CULVERTS, PIPE, INLETS, MANHOLES, APPURTENANCES, FACILITIES OR STRUCTURES, SAID PAVEMENT, ETC., SHALL BE REPLACED AND RESTORED IN EQUAL OR BETTER CONDITION THAN THE ORIGINAL. CONTRACTOR SHALL PROVIDE ALL NECESSARY LABOR, MATERIALS, EQUIPMENT, TOOLS, SUPPLIES, AND OTHER EQUIPMENT AS REQUIRED.
 - N. CONTINUOUS ACCESS SHALL BE MAINTAINED FOR THE SURROUNDING PROPERTIES AT ALL TIMES DURING DEMOLITION OF THE EXISTING FACILITIES.
 - O. PERMITTING: IT IS THE CONTRACTOR'S RESPONSIBILITY TO OBTAIN ANY REQUIRED PERMITTING FOR DEMOLITION FROM RESPONSIBLE REGULATIONS AND FULLY ACKNOWLEDGE AND COMPLY WITH ALL REQUIREMENTS PRIOR TO COMMENCING DEMOLITION WORK.
 - P. IT IS THE CONTRACTOR'S SOLE RESPONSIBILITY TO DETERMINE THE EXTENT OF DEMOLITION REQUIRED IN ORDER TO PERFORM THE CONTRACT WORK FOR THIS PROJECT. THE CONTRACTOR SHALL CONDUCT SITE VISITS AND SHALL EXAMINE ALL OF THE INFORMATION WITHIN THESE DOCUMENTS. ALL DISCREPANCIES AND/OR OMISSIONS SHALL BE BROUGHT TO THE ATTENTION OF THE ENGINEER PRIOR TO BID SUBMITTAL.
 - Q. PRIOR TO DEMOLITION OCCURRING, ALL EROSION CONTROL DEVICES ARE TO BE INSTALLED.
 - R. THE CONTRACTOR SHALL COORDINATE WITH OWNER PRIOR TO COMMENCEMENT OF ANY WORK. ACTUAL REMOVAL AND/OR RELOCATION OF ALL EXISTING PLANTS IS TO BE CONDUCTED BY THE LANDSCAPE CONTRACTOR. IT IS THE RESPONSIBILITY OF THE SITEWORK CONTRACTOR TO COORDINATE DEMOLITION ACTIVITIES WITH THE LANDSCAPE CONTRACTOR. THE CONTRACTOR IS RESPONSIBLE FOR REMOVING AND PRESERVING TREES AS INDICATED BY THE OWNER.
 - S. CONTRACTOR SHALL LIMIT ALL DEMOLITION ACTIVITY TO THAT AREA DELINEATED IN THE DRAWING. ALL OTHER EXIST UTILITIES INCLUDING STORM DRAINAGE, GAS, ELECTRIC, TELEPHONE, AND WATER & SEWER SHALL BE PRESERVED & PROTECTED.

REVISION BLOCK:	
#	DATE
C	03/07/17
D	04/14/17
E	06/07/17
F	10/24/17
G	11/17/17

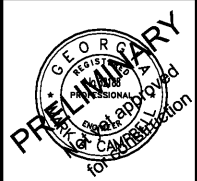

CARTER ENGINEERING CONSULTANTS

Carter Engineering Consultants, Inc.
3671 Mars Hill Road, Suite 200
Watkinsville, GA 30677
P: 770.725.1200
F: 770.725.1204
www.carterengineering.net

SITE DEVELOPMENT PLANS
for
TOWN OF NORTH HIGH SHOALS
280 HILLSBORO RD. TOWN OF NORTH HIGH SHOALS, OCONEE COUNTY, GA.

PROJECT NAME:
NORTH HIGH SHOALS TOWN HALL

SHEET TITLE:
EXISTING CONDITIONS & DEMO PLAN

SHEET NUMBER:
2

PROJECT NUMBER:
14002NHS

DATE:
09/07/17

811 Know what's below
Call before you dig
dial 811

