

SHEET NOTES

1. FOOD SERVICE EQUIPMENT INSTALLED BY GC UNO ON FIXTURE PLAN, GROCERY FIXTURE PLANS
2. LOCATE ALL RACKS LESS THAN 44" DEEP 3" FROM WALLS AND COLUMNS, UNLESS NOTED OTHERWISE
3. EQUIPMENT LOCATIONS ARE DESIGNED TO MEET HEALTH REQUIREMENTS, OPERATIONS, AND SAFETY COMPLIANCE. ANY CHANGES TO LAYOUT OR EQUIPMENT MUST BE DIRECTED TO THE WALMART DESIGN TEAM
4. REFERENCE FR2 FOR FURNISHING SCHEDULE AND EQUIPMENT LEGEND.

**RD**  
**DESIGN**  
**COLLABORATIVE**  
 Retail Design Collaborative  
 11000 Old Dominion Road, Suite 200  
 Fairfax, VA 22030  
 703.261.1200  
 rdcollab@rdcollab.com

STIPULATION FOR THE USER: THE USER SHALL BE RESPONSIBLE FOR OBTAINING ALL NECESSARY PERMITS AND APPROVALS FROM ALL APPLICABLE AGENCIES AND AUTHORITIES. THE USER SHALL BE RESPONSIBLE FOR OBTAINING ALL NECESSARY PERMITS AND APPROVALS FROM ALL APPLICABLE AGENCIES AND AUTHORITIES. THE USER SHALL BE RESPONSIBLE FOR OBTAINING ALL NECESSARY PERMITS AND APPROVALS FROM ALL APPLICABLE AGENCIES AND AUTHORITIES.

CONSULTANTS

**Walmart**  
**LEESBURG, VIRGINIA**  
 STORE NO: 1904-05  
 JOB NUMBER: 1106028 | PROTO: C-19-05-01

ISSUE BLOCK

OTB	11/30/17

CHECKED BY:  
 DRAWN BY:  
 PROTO CYCLE: 04/28/17  
 DOCUMENT DATE: 09/13/17

**BID SET NOT FOR CONSTRUCTION**

THIS SHEET IS INCLUDED FOR INFORMATIONAL PURPOSES ONLY AND IS NOT TO BE SIGNED

**BREAKROOM FF AND E (NOT IN PERMIT SET)**

SHEET: **FR1.8**

**www.LDILine.com**

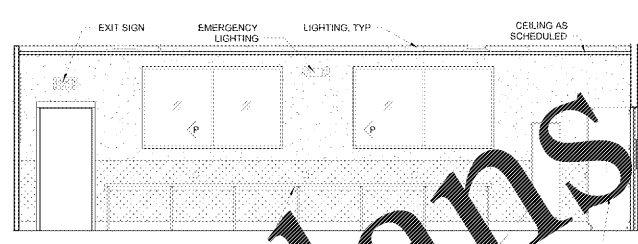

**5 ENLARGED BREAKROOM ELEVATION**  
 1/4" = 1'-0"

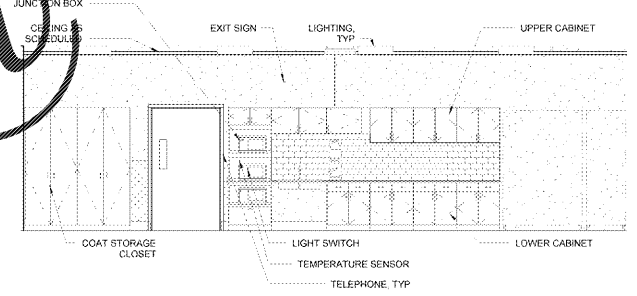

**4 ENLARGED BREAKROOM ELEVATION**  
 1/4" = 1'-0"

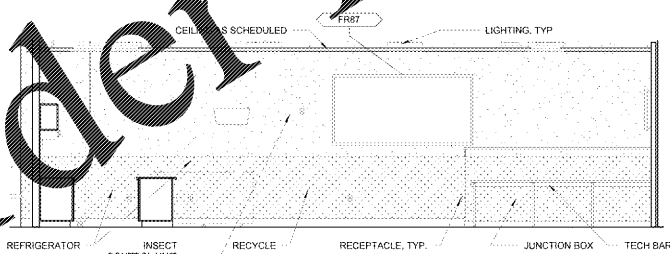

**3 ENLARGED BREAKROOM ELEVATION**  
 1/4" = 1'-0"

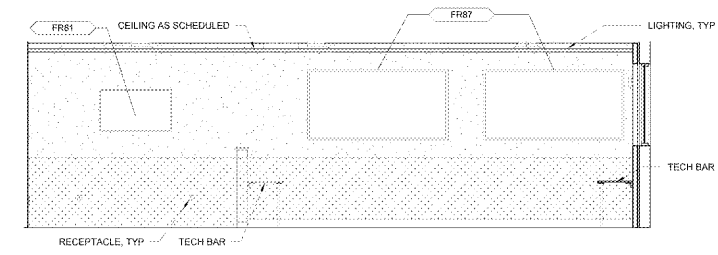

**2 ENLARGED BREAKROOM ELEVATION**  
 1/4" = 1'-0"

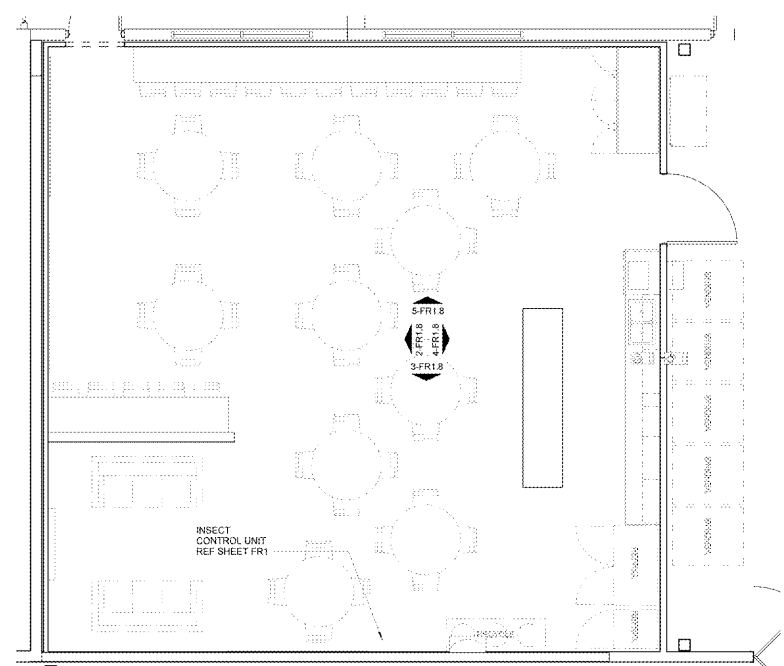

**1 ENLARGED BREAKROOM PLAN**  
 1/4" = 1'-0"

**Order Plans**