

Order Plans @ WWWW.LDILine.com

1 ENLARGED REAR GROCERY FIXTURE PLAN
1/8" = 1'-0"

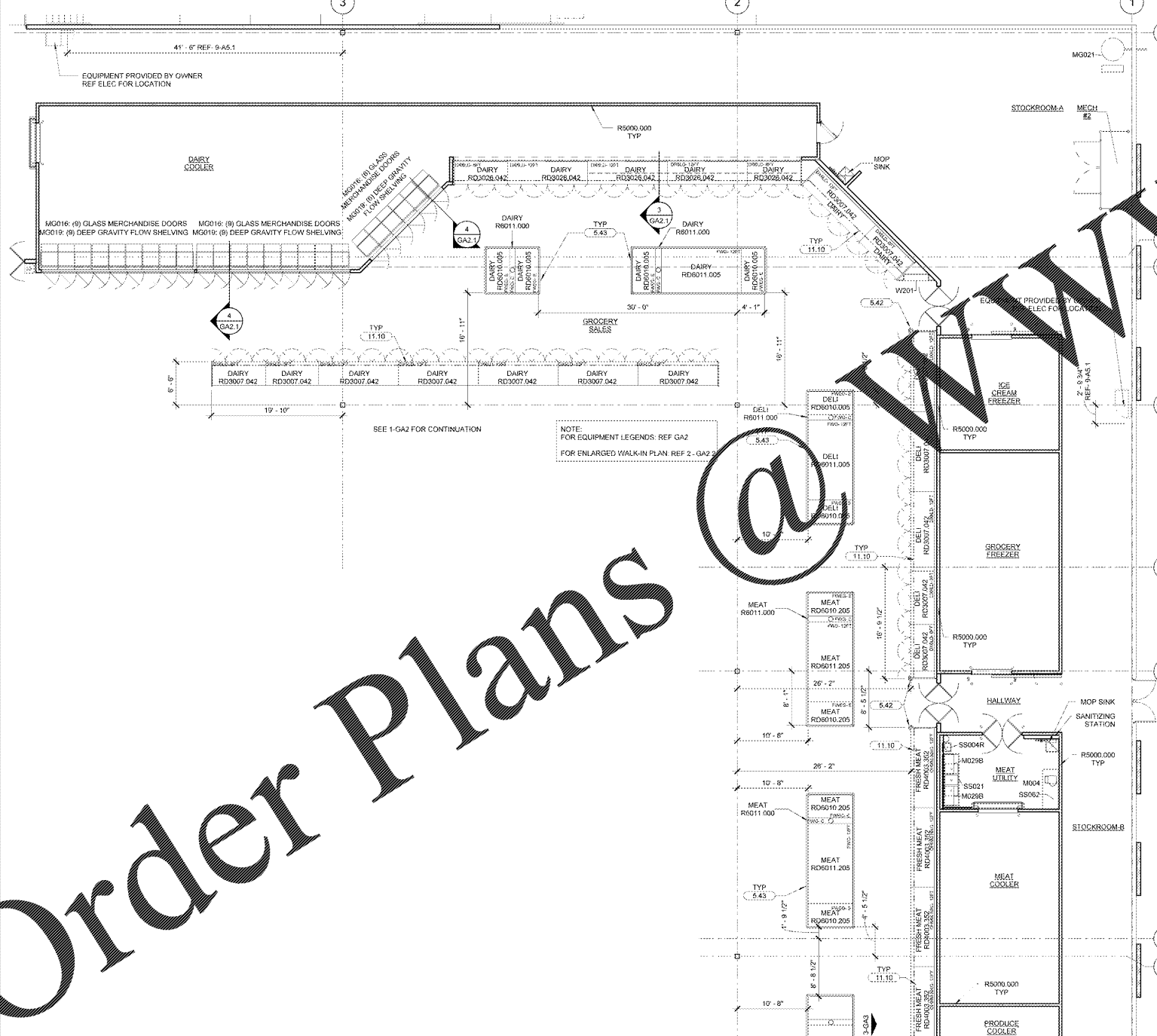

8 TOP OF REAR LOAD DAIRY COOLER OPENING
3/4" = 1'-0"

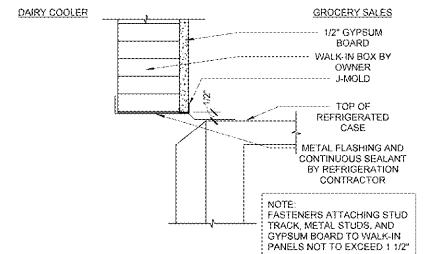

7 TOP OF WALK-IN REACH-IN DOORS
3/4" = 1'-0"

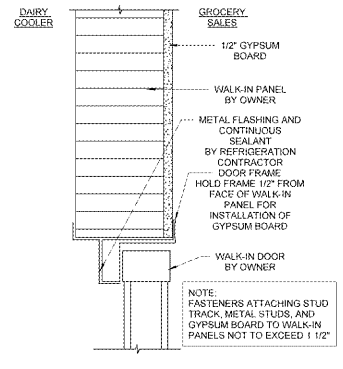

6 BOTTOM OF WALK-IN REACH-IN DOORS
3/4" = 1'-0"

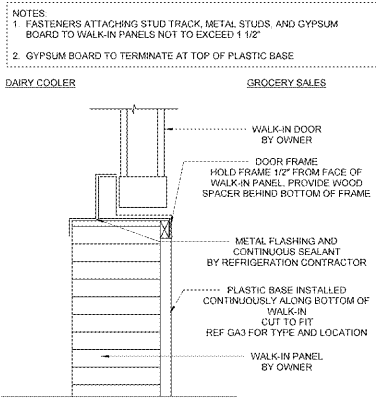

5 CLOSURE PANEL DETAIL
3/4" = 1'-0"

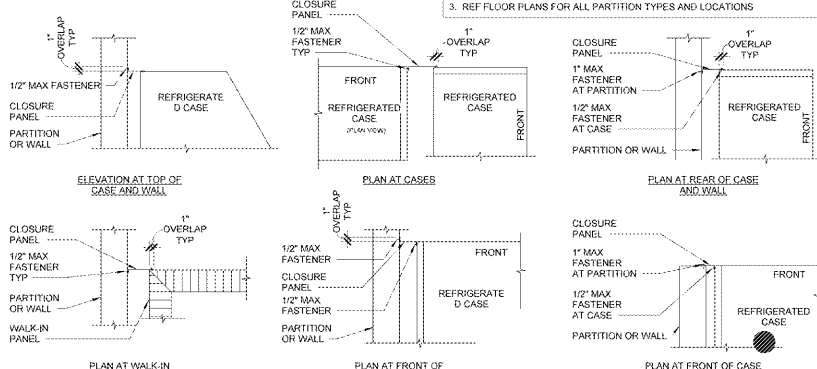

2 CASE TRIM DETAIL AT SERVICE CASE
1 1/2" = 1'-0"

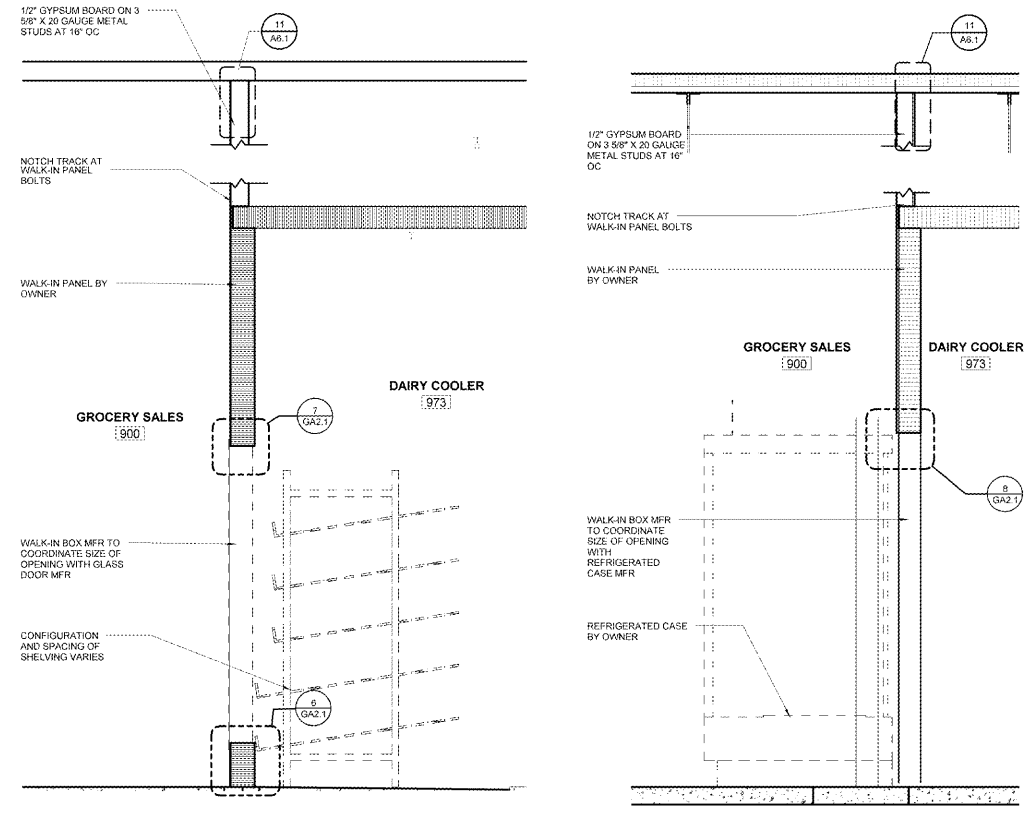

4 SECTION AT DAIRY COOLER
3/4" = 1'-0"

3 SECTION AT REAR LOAD DAIRY CASES
3/4" = 1'-0"

SHEET NOTES

- DIMENSIONS OF REFRIGERATED CASES ARE TO THE OUTERMOST POINTS OF THE CASES. ENDCAPS AND BUMPERS ARE CONSIDERED PART OF THE CASE, WHERE THEY OCCUR. DIMENSIONS ON THE FIXTURE PLANS ARE FOR LAYOUT OF OWNER-FURNISHED ITEMS ONLY AND ARE NOT TO BE USED FOR LOCATION OF WALLS AND OTHER CONTRACTOR-BUILT ITEMS.
- PROVIDE STEEL CLOSURE PANELS AT ALL VERTICAL GAPS AND HORIZONTAL GAPS 1/2" OR LOWER BETWEEN REFRIGERATED CASES, WALLS, AND/OR EQUIPMENT. REF. FIXTURE PLANS FOR STEEL CLOSURE PANEL DETAIL.
- ALL FIXED (NON-MOVEABLE) EQUIPMENT INCLUDING SINKS, OVENS, AND REFRIGERATED EQUIPMENT SHALL BE SET TO THE WALLS. BASE GRAPES SHALL BE IN A BED CONDITION. ANY ACCESS REMOVAL SHALL BE REVEALED.
- COAT HOOKS AT WALK-IN COOLERS SHALL BE PROVIDED BY OWNER. REFRIGERATED CASES SHALL BE SET TO MAXIMUM HEIGHT OF 2" OFF TO TOP OF HOOK.

GENERAL NOTES

- PROPER INSTALLATION OF JOINT SEALANTS IS CRITICAL TO MEETING OWNER QUALITY ASSURANCE STANDARDS. PROVIDE SEALANTS IN ACCORDANCE WITH DRAWINGS AND SPECIFICATIONS.
- ALL JOINTS BETWEEN DISSIMILAR MATERIALS SHALL BE SEALED AS REQUIRED FOR A COMPLETE AND PROPER INSTALLATION, REGARDLESS OF WHETHER SHOWN ON THE DRAWINGS OR INDICATED IN THE SPECIFICATIONS. SUCH JOINTS NOT SHOWN OR SCHEDULED SHALL BE SEALED WITH SEALANTS CONSISTENT WITH SPECIFIED MATERIALS OR AS RECOMMENDED BY THE MANUFACTURER FOR THE SPECIFIC APPLICATION.
- INTERIOR SEALANTS USED IN FOOD PREPARATION AREAS SHALL MEET THE REQUIREMENTS FOR USE IN USDA REGULATED FACILITIES.
- REF A7 FOR FINISH SCHEDULE.
- REF FURNISHING PLANS FOR ADDITIONAL ITEMS FURNISHED BY OWNER.

KEYNOTE LEGEND

- 6.42 REFRIGERATED CASE CORNER PROTECTION, INSTALLED BY REFRIGERATION CONTRACTOR
- 6.43 REFRIGERATED CASE FLOOR MOUNTED RAILING, INSTALLED BY REFRIGERATION CONTRACTOR
- 11.10 REFRIGERATED CASE FASCIA, REFERENCE EQUIPMENT NOTES

RETAIL DESIGN COLLABORATIVE

Walmart
LEESBURG, VIRGINIA

STIPULATION FOR THE WORKMANSHIP AND QUALITY OF THE WORK SHALL BE GOVERNED BY THE CONTRACT DOCUMENTS AND SPECIFICATIONS. THE CONTRACTOR SHALL BE RESPONSIBLE FOR OBTAINING ALL NECESSARY PERMITS AND APPROVALS FROM ALL AFFECTING AGENCIES AND AUTHORITIES. THE CONTRACTOR SHALL BE RESPONSIBLE FOR OBTAINING ALL NECESSARY PERMITS AND APPROVALS FROM ALL AFFECTING AGENCIES AND AUTHORITIES. THE CONTRACTOR SHALL BE RESPONSIBLE FOR OBTAINING ALL NECESSARY PERMITS AND APPROVALS FROM ALL AFFECTING AGENCIES AND AUTHORITIES.

CONSULTANTS

Walmart
LEESBURG, VIRGINIA

STORE NO. 1904
JOB NUMBER: 1196428
PROTO: CHG-SSQL

ISSUE BLOCK

OTB	DATE
11/30/17	

CHECKED BY: RW
DRAWN BY: EH
PROTO CYCLE: 04/28/17
DOCUMENT DATE: 09/13/17

BID SET NOT FOR CONSTRUCTION

REAR GROCERY FIXTURE PLAN

SHEET: **GA.2.1**