

**SHEET NOTES**

- INTERIOR PLAN DIMENSIONS SHALL BE TO FACE OF STUD/CAM UNLESS NOTED OTHERWISE
- SUPPORT COUNTERTOPS WITH TEMPORARY 2x4 LEGS UNTIL BASE CABINETS ARE INSTALLED THEN INSTALL PERMANENT 1 1/2" DIAMETER PIPE SUPPORT LEGS AT OPEN SPANS
- PROVIDE SOUND ATTENUATION IN ALL TOILET ROOM PARTITIONS
- INSTALL MIRRORS PER MANUFACTURERS SPECIFICATIONS
- PAINT ALL EXPOSED CONDUIT TO MATCH ADJACENT WALLS
- SEAL PERIMETER OF TOILET SINK TO WALL PERIMETER OF SINK TO WALL
- REF SHEET A5.9 FOR TOILET FIXTURE HEIGHT AND CLEARANCE
- REF A7 FOR SCHEDULE FINISHES
- OWNER FURNISHED AND INSTALL SHOWN TOILET UNO
- PERIMETER JOISTS OF PHARMACY SHALL HAVE 1/2" GYPSUM BOARD ON TOP

**KEYNOTES**

- 6.27 HIGH WAINSCOT
- 6.02 HOLLOW METAL DOOR AND FRAME
- 6.02 GYPSUM BOARD CONTROL JOINT 30'-0" GC MAXIMUM
- 10.03 ELECTRIC HAND DRYER
- 10.05 PAPER TOWEL DISPENSER, SURFACE MOUNTED
- 10.06 TOILET PAPER HOLDER
- 10.07 SANITARY NAPKIN DISPOSAL
- 10.11 MIRROR
- 10.12 TOILET SEAT COVER DISPENSER
- 10.14 GRAB BARS (INSTALL PLYWOOD BACKING IN WALLS)
- 10.29 SOAP DISPENSER, MOUNT AS SHOWN IN PLAN WITH TOP OF DISPENSER 45" AFF

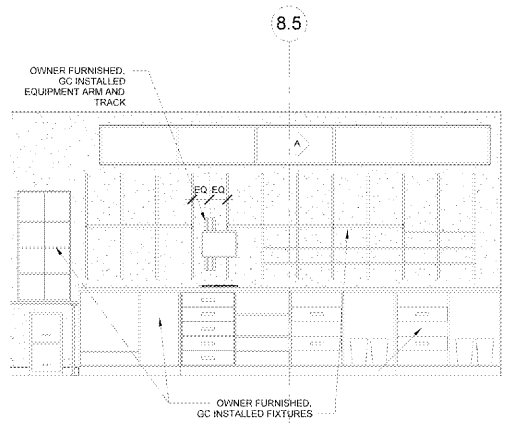

**11 PHARMACIST WALL ELEVATION**  
3/8" = 1'-0"

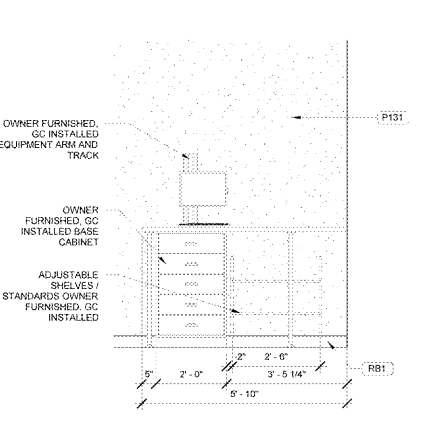

**10 INTERIOR ELEVATION**  
1/2" = 1'-0"

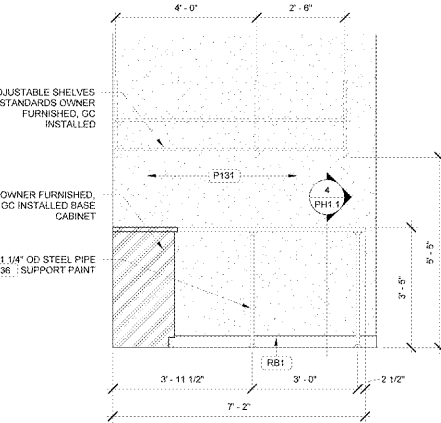

**9 INTERIOR ELEVATION**  
1/2" = 1'-0"

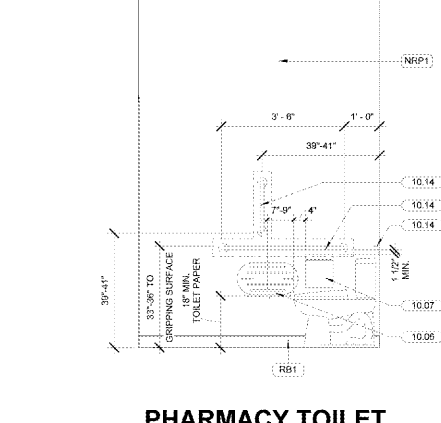

**8 PHARMACY TOILET ELEVATION**  
1/2" = 1'-0"

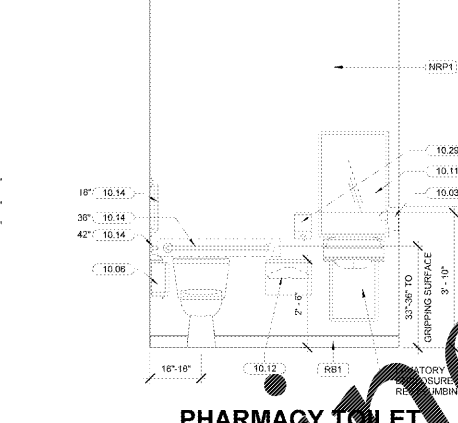

**PHARMACY TOILET ELEVATION**  
1/2" = 1'-0"

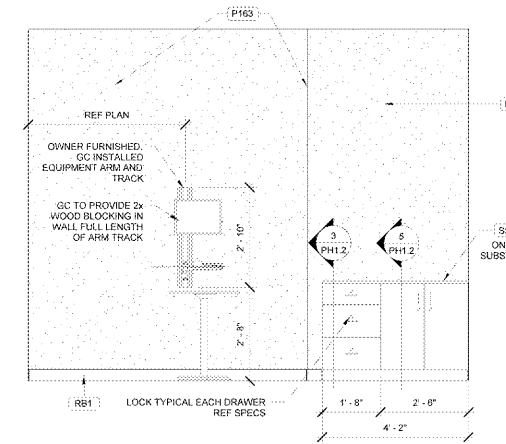

**6 HEALTH SERVICE ROOM ELEVATION**  
1/2" = 1'-0"

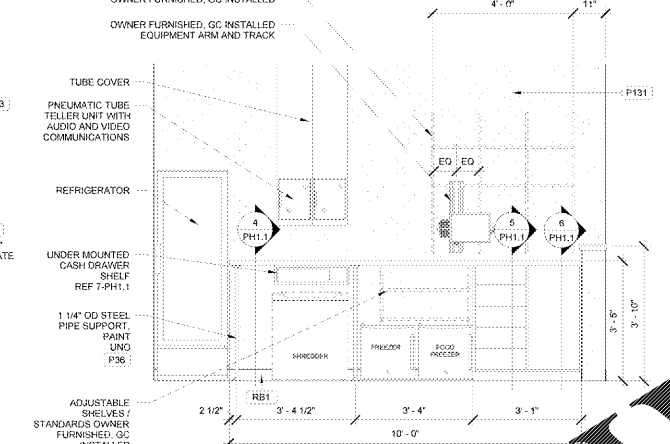

**5 WORK COUNTER ELEVATION**  
1/2" = 1'-0"

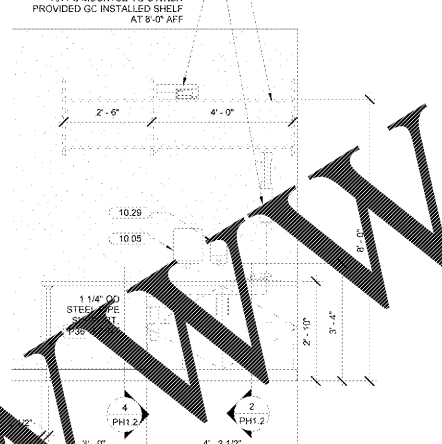

**4 INTERIOR ELEVATION**  
1/2" = 1'-0"

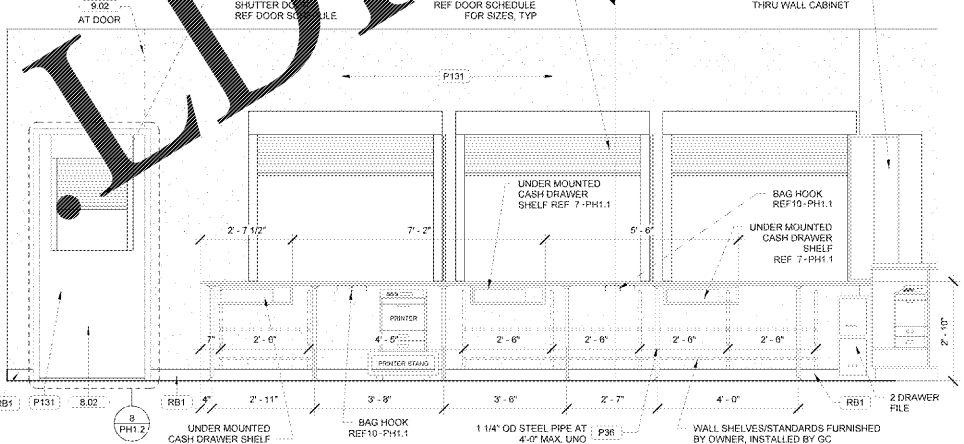

**3 INTERIOR ELEVATION**  
1/2" = 1'-0"

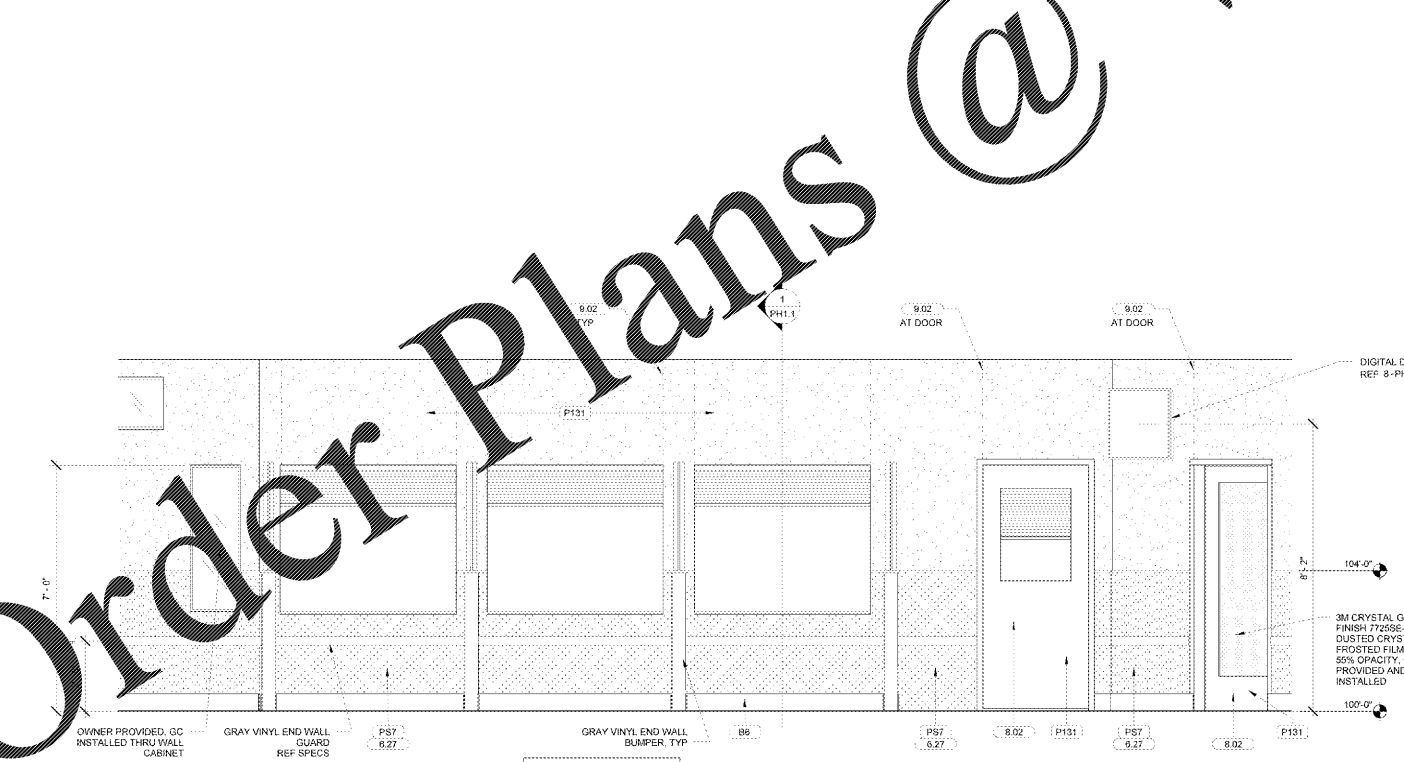

**2 EXTERIOR ELEVATION**  
1/2" = 1'-0"

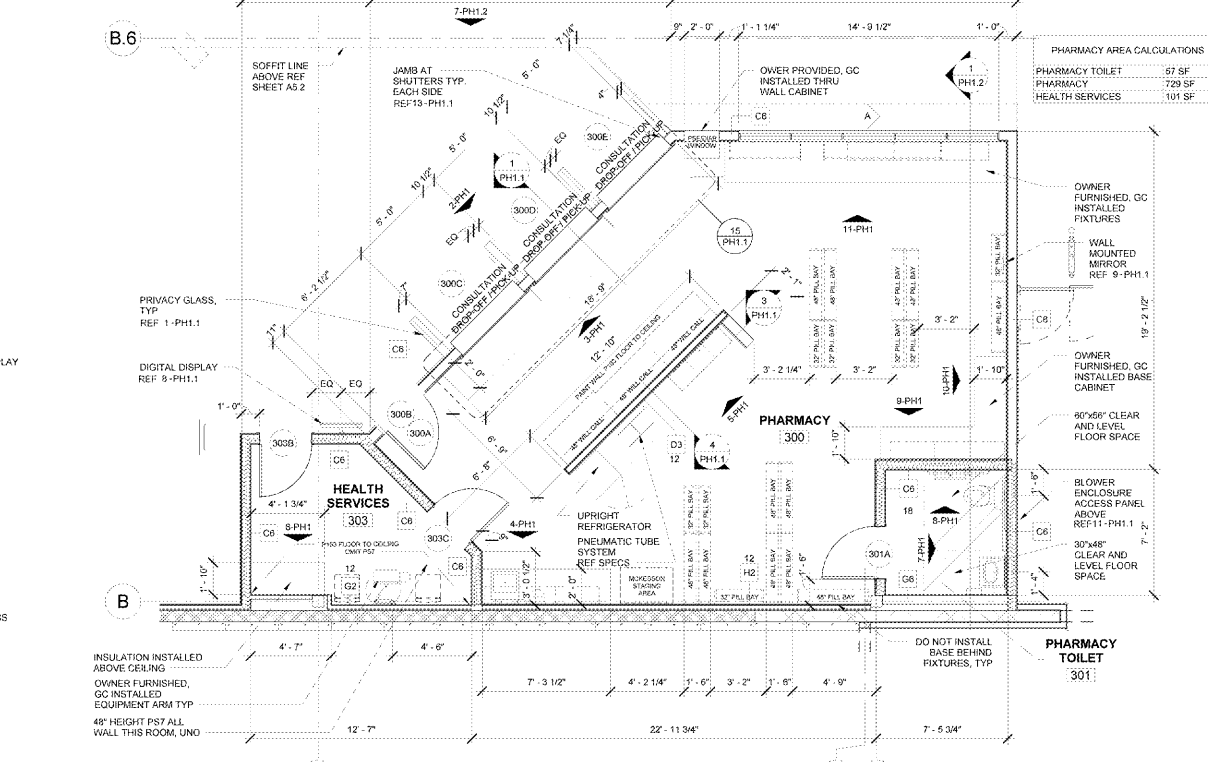

**1 PHARMACY PLAN**  
1/4" = 1'-0"



STIPULATION FOR THE USE OF THIS DRAWING: THIS DRAWING IS THE PROPERTY OF RETAIL DESIGN COLLABORATIVE AND IS TO BE USED ONLY FOR THE PROJECT AND SITE SPECIFICALLY IDENTIFIED HEREIN. IT IS NOT TO BE REPRODUCED, COPIED, OR TRANSMITTED IN ANY FORM OR BY ANY MEANS, ELECTRONIC OR MECHANICAL, INCLUDING PHOTOCOPYING, RECORDING, OR BY ANY INFORMATION STORAGE AND RETRIEVAL SYSTEM, WITHOUT THE WRITTEN PERMISSION OF RETAIL DESIGN COLLABORATIVE. ANY UNAUTHORIZED USE OF THIS DRAWING SHALL BE AT THE USER'S SOLE RISK AND WITHOUT LIABILITY TO RETAIL DESIGN COLLABORATIVE.

CONSULTANTS

Walmart  
LEESBURG, VIRGINIA  
STORE NO. 1904  
JOB NUMBER: 1190628 | PHOTO

ISSUE BLOCK

OTB	11/30/17
-----	----------

CHECKED BY: RW

DRAWN BY: EH

FILE NAME: 190-PH1

PHOTO CYCLE: 042817

DOCUMENT DATE: 09/13/17

BID SET  
NOT FOR  
CONSTRUCTION

PHARMACY

SHEET: PH1

Order Plans @