

STIPULATION FOR RETAILER:
THE DRAWINGS AND SPECIFICATIONS ARE PREPARED BY THE ARCHITECT OR ARCHITECTS IN CONSULTATION WITH THE CONTRACTOR. THE CONTRACTOR SHALL BE RESPONSIBLE FOR VERIFYING ALL DIMENSIONS, CONDITIONS AND MATERIALS IN THE FIELD. THE CONTRACTOR SHALL BE RESPONSIBLE FOR OBTAINING ALL NECESSARY PERMITS AND APPROVALS. THE CONTRACTOR SHALL BE RESPONSIBLE FOR OBTAINING ALL NECESSARY APPROVALS FROM THE LOCAL AUTHORITY. THE CONTRACTOR SHALL BE RESPONSIBLE FOR OBTAINING ALL NECESSARY APPROVALS FROM THE LOCAL AUTHORITY. THE CONTRACTOR SHALL BE RESPONSIBLE FOR OBTAINING ALL NECESSARY APPROVALS FROM THE LOCAL AUTHORITY.

CONSULTANTS

Walmart
LEESBURG, VIRGINIA
STORE NO.: 1904-05
1100 W 12TH ST
LEESBURG, VA 20190
JOB NUMBER: C-190-0501-01

ISSUE BLOCK

OTB	11/30/17

CHECKED BY: RW
DRAWN BY: EH
PROTO CYCLE: 04/28/17
DOCUMENT DATE: 09/13/17

BID SET NOT FOR CONSTRUCTION

DETAILS
SHEET: **A9**

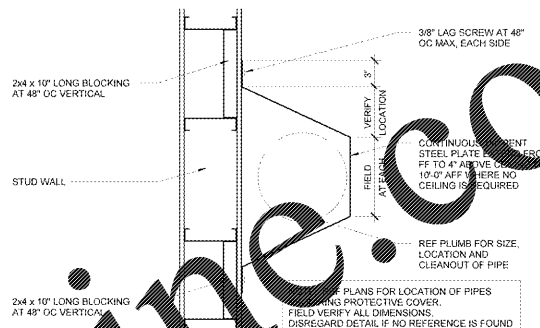

16 PIPE PROTECTOR
1 1/2" x 1'-0"

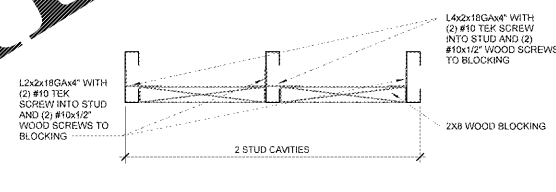

11 TV BRACKET BLOCKING PLAN
1 1/2" x 1'-0"

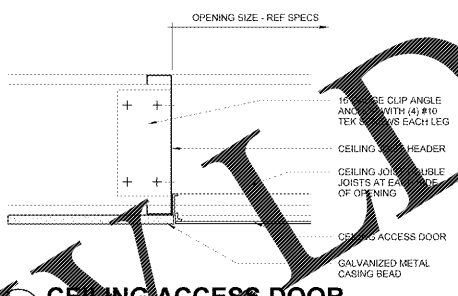

12 CEILING ACCESS DOOR
3\"/>

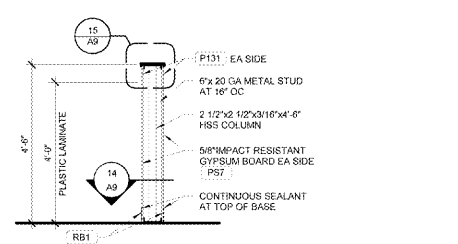

13 KNEEWALL SECTION
1 1/2" x 1'-0"

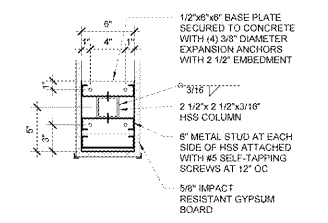

14 KNEEWALL SECTION
NTS

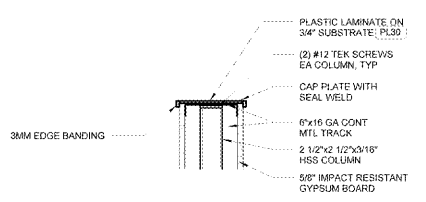

15 KNEEWALL SECTION
NTS

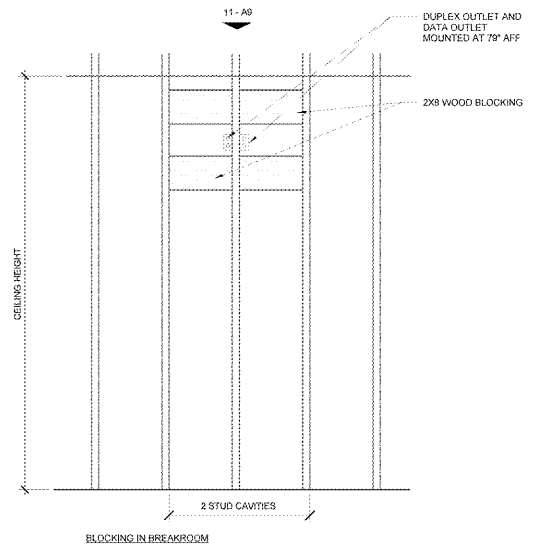

10 TV BRACKET BLOCKING
3/4\"/>

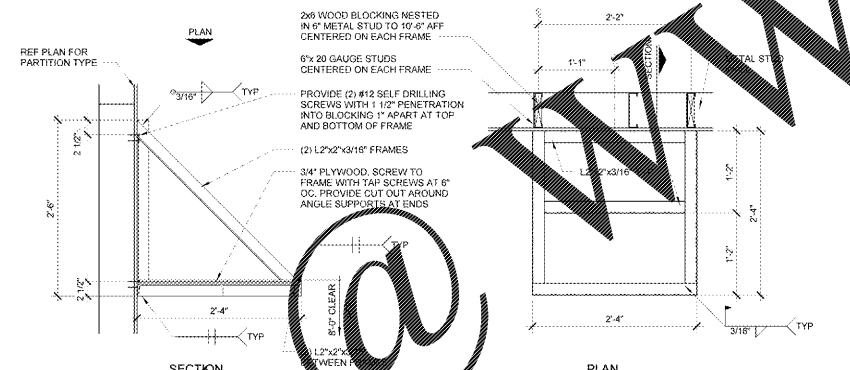

9B WATER HEATER SUPPORT
1\"/>

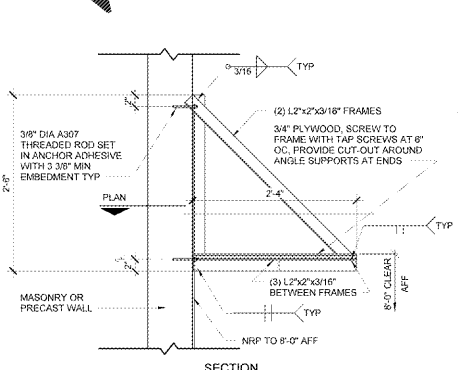

9A WATER HEATER SUPPORT
1\"/>

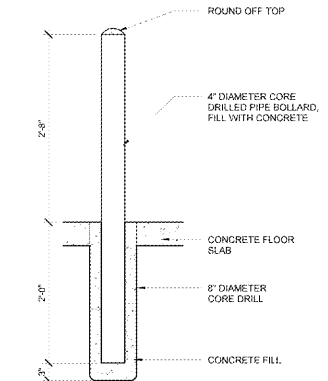

8 CORE DRILLED BOLLARD
1\"/>

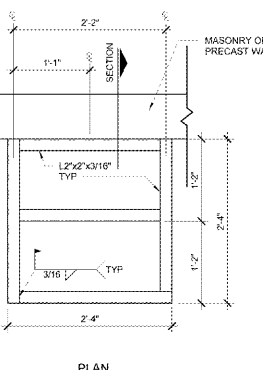

3 BOLLARD PLANS
1 1/2" x 1'-0"

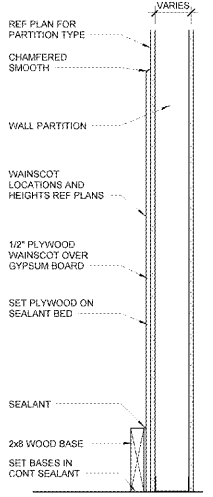

2 WAINSCOT SECTION
1 1/2" x 1'-0"

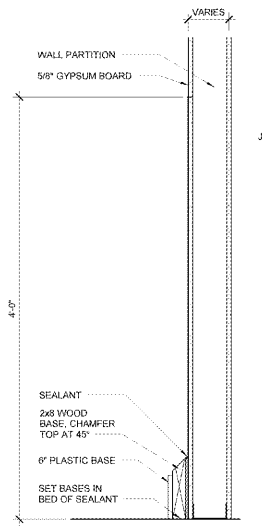

4 PLYWOOD WAINSCOT DETAIL
1 1/2" x 1'-0"

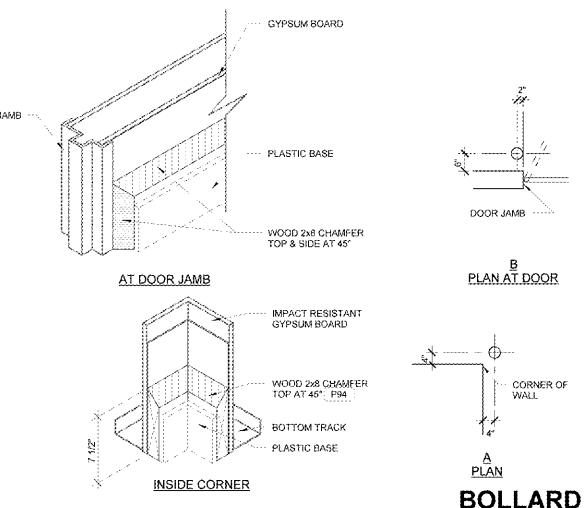

5 COLUMN FURRING
1 1/2" x 1'-0"

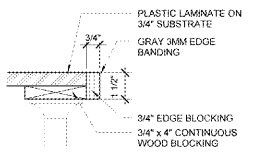

6 EDGE SECTION
3\"/>

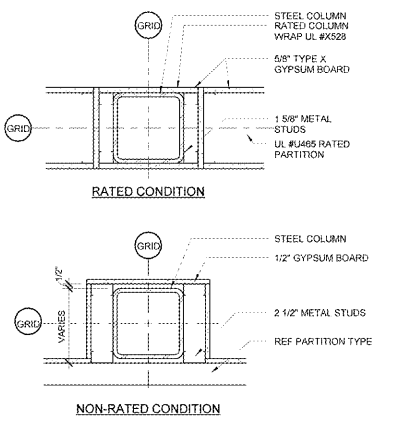

9B WATER HEATER SUPPORT
1\"/>

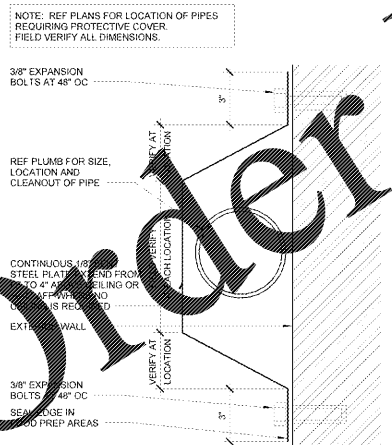

7 PIPE PROTECTOR
3\"/>

Order Plans