

STIPULATION FOR THE USE OF THIS DOCUMENT IS LIMITED TO THE PROJECT AND SITE SPECIFICALLY IDENTIFIED HEREIN. ANY OTHER USE OF THIS DOCUMENT WITHOUT THE WRITTEN CONSENT OF THE DESIGNER IS PROHIBITED. THE DESIGNER SHALL NOT BE RESPONSIBLE FOR ANY DAMAGE TO PERSONS OR PROPERTY CAUSED BY THE USE OF THIS DOCUMENT.

CONSULTANTS

Walmart  
LEESBURG, VIRGINIA  
STORE NO: 1904-05  
JOB NUMBER: 11904-05  
C-190-590-CL  
11/30/17

ISSUE BLOCK

OTB	DATE
11/30/17	

CHECKED BY: RW  
DRAWN BY: EH  
PROTO CYCLE: 04/28/17  
DOCUMENT DATE: 09/13/17

BID SET  
NOT FOR  
CONSTRUCTION

EXTERIOR  
WALL  
SECTIONS

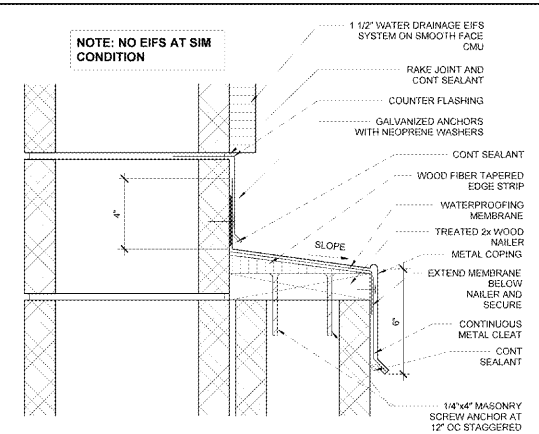

8 FLASHING DETAIL  
3/4" = 1'-0"

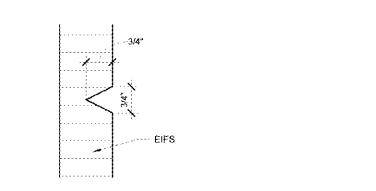

7 TYPICAL EIFS REVEAL  
3/4" = 1'-0"

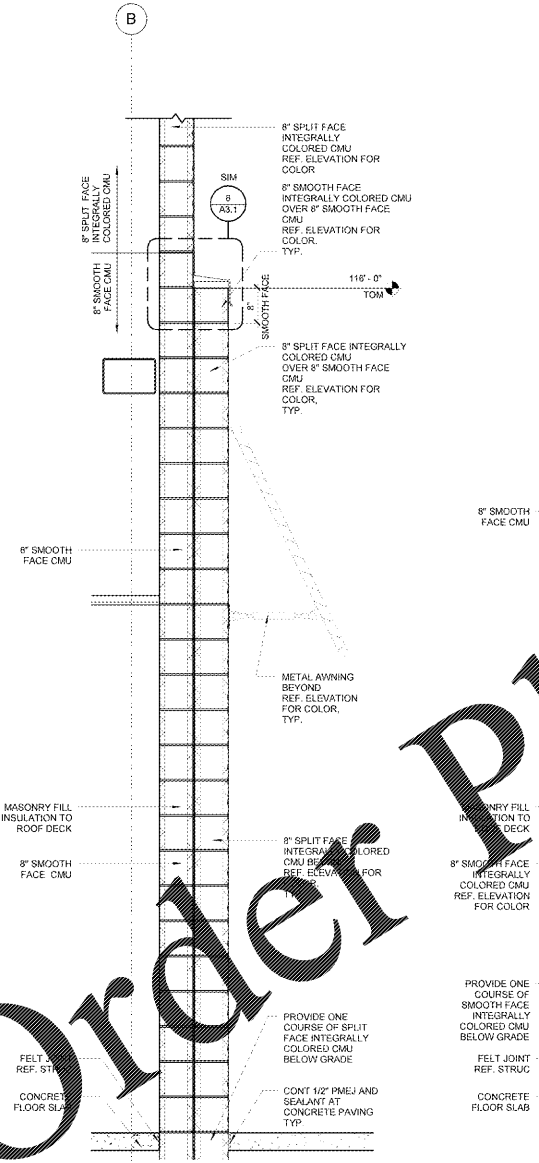

6 WALL SECTION  
3/4" = 1'-0"

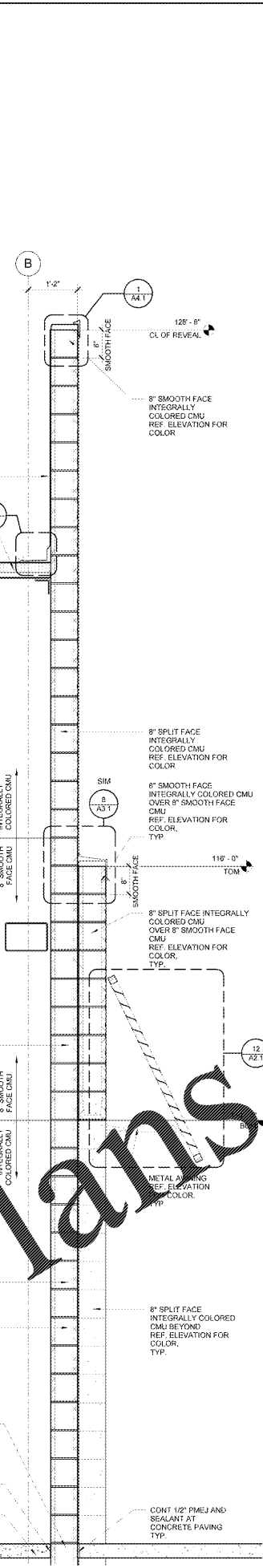

5 WALL SECTION  
3/4" = 1'-0"

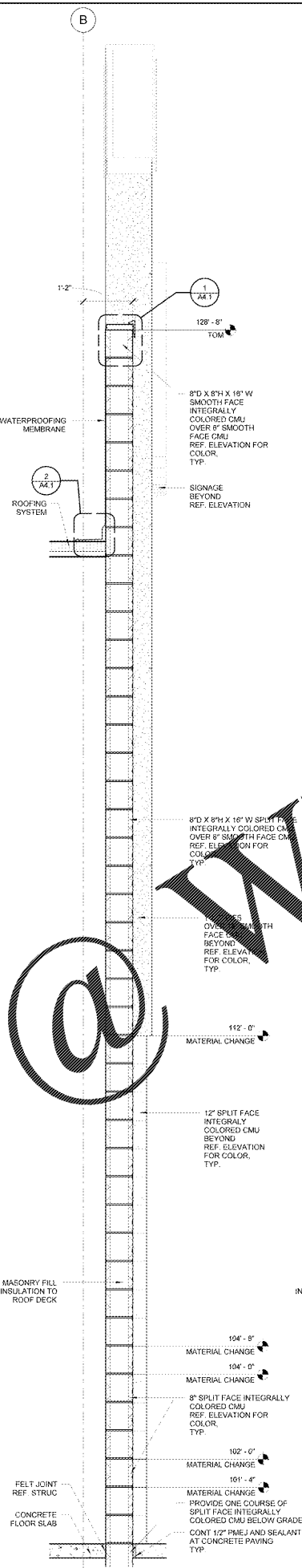

4 WALL SECTION  
3/4" = 1'-0"

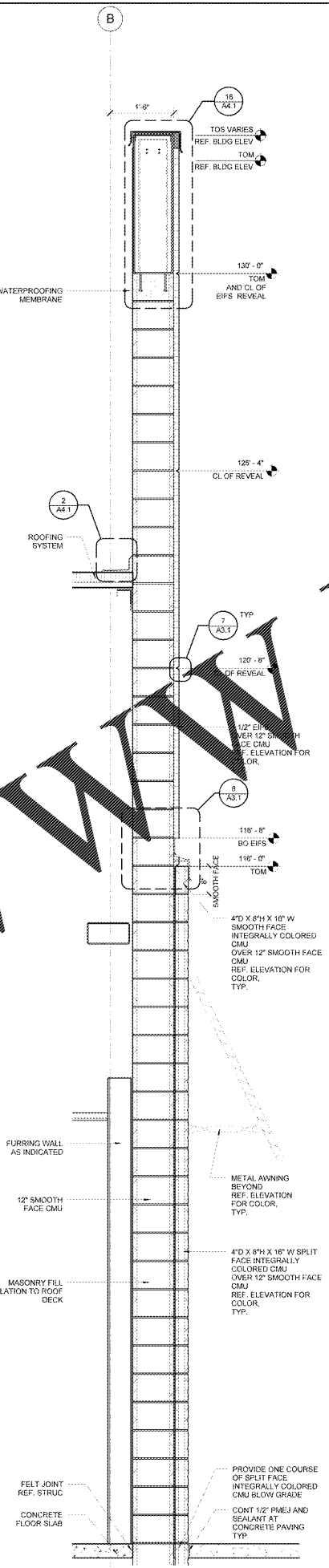

3 WALL SECTION  
3/4" = 1'-0"

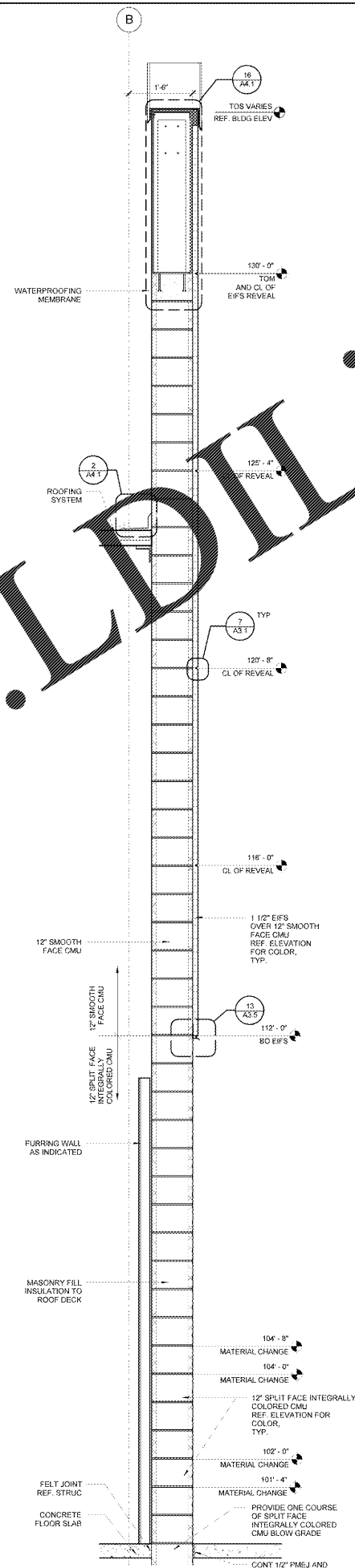

2 WALL SECTION  
3/4" = 1'-0"

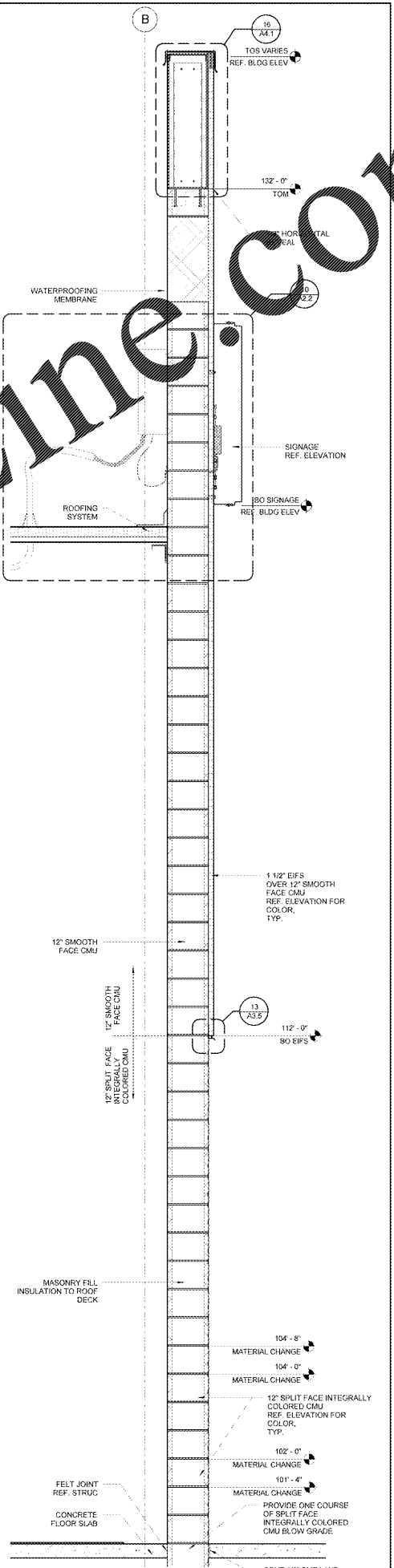

1 WALL SECTION  
3/4" = 1'-0"

Order Plans @

WWW.LDOnline.com