

STOREFRONT WINDOW SCHEDULE

MARK	TYPE	HEIGHT	SILL HEIGHT	LENGTH	DESCRIPTION
W1	(A) INTERIOR ALUMINUM STOREFRONT - 2" x 6" FRAMING	2'-0"	7'-0"	28'-0"	4" D.O.C. MULLIONS, TYPICAL
W2	(A) INTERIOR ALUMINUM STOREFRONT - 2" x 6" FRAMING	2'-0"	7'-0"	18'-0"	4" D.O.C. MULLIONS, TYPICAL

GLAZING TYPES

TYPE	DESCRIPTION	THICKNESS
GL-1	UNCOATED CLEAR ANNEALED FLOAT GLASS	1/4"
GL-2	CLEAR LAMINATED SAFETY GLASS	1/4"

FRAME AND DOOR SCHEDULE

DOOR NUMBER	TYPE	OPENING			MATERIAL	FINISH	DETAIL NUMBER	DOOR (OR OPENING)			FIRE RATING	HARDWARE SET	REMARKS
		WIDTH	HEIGHT					DESCRIPTION	MATERIAL	FINISH			
230A	B	6'-0"	7'-0"		HOLLOW METAL	PT-4	4A7.0 / 6A7.0	FLUSH SOLID CORE WOOD	WOOD	CLEAR	N/A	1.0	
230B	A	3'-0"	7'-0"		EXIST. HM	PT-4	4A7.0 / 6A7.0	FLUSH SOLID CORE WOOD	WOOD	CLEAR	N/A	4.0	EXISTING FRAME TO REMAIN
232A	A	3'-0"	7'-0"		HOLLOW METAL	PT-4	4A7.0 / 6A7.0		WOOD	CLEAR	60 MIN	2.0	
232B	A	3'-0"	7'-0"		HOLLOW METAL	PT-4	4A7.0 / 6A7.0		WOOD	CLEAR	N/A	3.0	
232C	A	3'-0"	7'-0"		HOLLOW METAL	PT-4	4A7.0 / 6A7.0		WOOD	CLEAR	N/A	5.0	
232D	A	3'-0"	7'-0"		HOLLOW METAL	PT-4	4A7.0 / 6A7.0		WOOD	CLEAR	N/A	5.0	

FINISH SCHEDULE

ROOM NO.	ROOM NAME	FLOOR	BASE	WALLS	CEILING	COMMENTS
230.1	HVAC	SEALED CONCRETE	NONE	PT-1	OPEN	
E224	EXIST. CORRIDOR	EXIST.	EXIST.	PT-3	EXIST.	TOUCH UP PAINT AS NEEDED
E229	EXIST. CORRIDOR	EXIST.	EXIST.	PT-3	EXIST.	TOUCH UP PAINT AS NEEDED
E230	EXIST. WORKSTATIONS	EXIST.	EXIST.	PT-3	EXIST.	TOUCH UP PAINT AS NEEDED
E222.1	OPEN PLAN WORKSTATIONS	CPT-1/CPT-2/CPT-3/CPT-4/UV1-UV1F-2	RB-1	PT-1/PT-2/WC-1/WC-2	ACT-1	REF. ELEVATIONS A.0.0. FLOOR FINISH PLAN (D.D)
E222.2	FOCUSED WORKSTATIONS	CPT-1/CPT-2/CPT-3/CPT-4	RB-1	PT-1/PT-2	ACT-1	REF. ELEVATIONS A.0.0. FLOOR FINISH PLAN (D.D)

FINISH LEGEND

MARK	MATERIAL	MANUFACTURER	DESCRIPTION	COMMENTS
ACT-1	ACOUSTICAL CEILING TILE	ARMSTRONG	2X2 ULTIMA TEGULAR FINE TEXTURE - BEVELED	USE 1/2" CEILING GRID, REF. S1.0.0.2
CPT-1	CARPET TILE	SHAW	HEXAGON LINER SHFT 51056 - PEWEE 56630	INSTALLED RANDOM, REF. SPEC 090813
CPT-2	CARPET TILE	SHAW	HEXAGON LINEAR SHFT 51056 - TWEED MORTAR 56531	INSTALLED RANDOM, REF. SPEC 090813
CPT-3	CARPET TILE	SHAW	HEXAGON LINER SHFT 51056 - BLEACHED MORTAR 56164	INSTALLED RANDOM, REF. SPEC 090813
CPT-4	CARPET TILE	SHAW	HEXAGON PLANE 51254 - WAVE 54322	INSTALLED RANDOM, REF. SPEC 090813
CT-1	SOLID SURFACE	SILESTONE	TROPICAL FOREST SERIES - BALANCED MARLE	REF. SPEC 02081.15
LV1-1	LUXURY VINYL TILE	SHAW	HEXAGON LEVEL 0551V - STEADY 51436	INSTALLED RANDOM, REF. SPEC 090813
LV1-2	LUXURY VINYL TILE	SHAW	HEXAGON LEVEL 0551V - CONSTANT 51761	INSTALLED RANDOM, REF. SPEC 090813
PT-1	PAINT	BENJAMIN MOORE	CHANTILLY LACE OC-65	EGGSHELL, REF. SPEC 090813
PT-2	PAINT	BENJAMIN MOORE	TORONTO BLUE 2099-01	EGGSHELL, REF. SPEC 090813
PT-3	PAINT	BENJAMIN MOORE	MATCH EXIST.	EGGSHELL, COORDINATE WITH ARCHITECT TO MATCH EXIST
PT-4	PAINT	PER H.M. MANUFACTURER	AS SELECTED BY ARCHITECT FROM MANUFACTURER'S LIST	REF. SPEC 090813
RB-1	RUBBER BASE	HOFFE	4" P130 - BLACK	REF. SPEC 090813
WC-1	WALL COVERING	HOFFE	CUSTOM MURAL - AS PROVIDED BY OWNER	
WC-2	WALL COVERING	HOFFE	CUSTOM MURAL - AS PROVIDED BY OWNER	

FINISH NOTES

- ALL WALLS SHALL BE PROPERLY PREPARED (SPACKLED, SANDED, ETC.) WITH A LEVEL 5 FINISH. TILING, WALLPAPER, ETC. MUST BE FINISHED PER MANUFACTURERS SPECS.
- ALL PAINTS SHALL BE APPLIED IN ACCORDANCE WITH MANUFACTURERS SPECIFICATIONS FOR THE PARTICULAR SURFACE.
- ALL SURFACES WHICH ARE TO BE PAINTED SHALL RECEIVE ONE (1) COAT OF PRIMER AND TWO (2) COATS OF FINISH PAINT, THREE (3) COATS TOTAL.
- ALL DOORS, DOOR FRAMES, WINDOW FRAMES, AND CONNECTOR CHANNELS SHALL BE PAINTED WITH AN ALKOXY BASE SEMI-GLOSS FINISH UNLESS OTHERWISE NOTED.
- ALL WALLS WHICH HAVE BEEN PAINTED WITH AN EGGSHELL FINISH MUST BE TOUCHED UP AS A FINCH LIST ITEM SHALL BE PAINTED ENTIRELY BETWEEN THE TWO (2) CLOSEST BREAK POINTS.
- FLOORING CONTRACTOR SHALL BE RESPONSIBLE FOR ALL FLOORS REQUIRED TO RECEIVE SPECIFIED FINISHES.
- FLOORS MUST BE FREE OF OIL, GREASE, AND ALL OTHER CONTAMINANTS PRIOR TO INSTALLATION OF FLOOR COVERING. CRACKS 1/16" OR DEEPER MUST BE REPAIRED. OTHER UNEVENNESS MUST BE SWEPT, CLEAN, WET MAPPED WITH WARM WATER AND SWEEPED. SWEEPING MUST BE A RESIDUE-FREE OPERATION. ALL SPOTS OF FLOOR FINISH SHALL BE PROMPTLY REMOVED WITH APPROVED SOLVENT.
- PROVIDE SOUND ATTENUATION INSULATION & STAGGER JOINTS AT ALL INTERSECTIONS, INCLUDING BEDROOMS & OFFICE SPACES. PROVIDE FLASHING AT ALL EXTERIOR WALL CONSTRUCTION AND AT SLAB FOUNDATION.
- COORDINATE FINISH SCHEDULE AND ALL FINISHES WITH ARCHITECT.
- BRUSH NEW FINISH WALL INTO EXISTING PARTITIONS.
- FINISHES TO BE COORDINATED WITH OWNER.
- CEILING SYSTEMS, FLOOR SYSTEMS, BASE TYPES, AND STRUCTURAL COMPONENTS ARE SHOWN FOR CLARITY PURPOSES OF HOW PARTITIONS CONNECT TO VARIOUS SYSTEMS. REFER TO SCHEDULES AND STRUCTURAL DRAWINGS FOR INFORMATION ON THESE ITEMS.
- ALL WOOD STUD, GYP. BOARD ASSEMBLY WALLS SHOWN SHALL BE CONSTRUCTED TO DECK/DOOR/ROOF ALONG THE ENTIRE LENGTH OF THE WALL. A CONSISTENT FINISH SEALANT JOINT AT THE TOP OF THE WALL SHALL BE PRESENT ALONG THE ENTIRE PROFILE OF THE STRUCTURAL FLOOR/CEILING SYSTEM. (BOTH SIDES OF THE WALL SHALL BE CONTINUOUS UP TO THE HIGHEST POINT OF THE EXPOSED FLOOR/ROOF/STRUCTURE. NO LEDGES.)
- COORDINATE AND PROVIDE ALL PENETRATIONS THROUGH WALLS WITH MECHANICAL/ELECTRICAL/COMMUNICATIONS/PLUMBING, ETC. AS REQUIRED. ALL PENETRATIONS SHALL BE COMPLETELY CLOSED AND TIGHTLY SEALED TO CLEAN FINISH CONDITIONS. ALL FIRE RATED PENETRATIONS SHALL BE PROPERLY PROTECTED AND SEALED W/ RATED SEALANTS / SLEEVES / ASSEMBLIES / AS PER WALL REQUIREMENTS, CODES, AND AUTHORITIES HAVING JURISDICTION. APPLY FIRE RATED SEALANT AT TOP, BOTTOM, AND SIDES OF ALL FIRE RATED WALLS WHERE THEY ABUT DISSIMILAR SURFACES (TYPICAL). PROVIDE RATED SEALANTS TO MEET ALL CODE REQUIREMENTS AND MEET ALL REQUIREMENTS OF THE AUTHORITY HAVING JURISDICTION.
- WHERE NOTED PROVIDE MOISTURE RESISTANT GYP. BOARD (GREEN BOARD) AT ALL WET AREA ROOMS (BATH ROOMS, JANITORIAL ROOMS, BREAKROOM, FOOD PREP AREAS, ETC.) IN ENTIRE PROJECT. PROVIDE LAYER OF 1/2" CEMENT TILE BACKER BOARD AT ALL WALLS WHICH RECEIVE STONE AND/OR TILE.
- CONTRACTOR IS RESPONSIBLE FOR COORDINATING AND PROVIDING ALL NECESSARY WOOD BLOCKING, PLYWOOD SHEATHING, ADDITIONAL SUPPORT FRAMING ETC. IN ALL WALLS AND CEILINGS AS REQUIRED FOR THE SUPPORT OF ALL CASEWORK ITEMS, STAIR RAILS, ACCESSORIES, ETC. (FIELD VERIFY PRIOR TO CLOSING UP WALLS.)
- STRUCTURAL PERFORMANCE OF GYP. BOARD ASSEMBLIES - ENGINEER, FABRICATE, AND INSTALL GYPSUM BOARD ASSEMBLIES TO WITHSTAND THE FOLLOWING LATERAL DESIGN LOADS (AIR PRESSURES) WITHOUT FAILING AND WHILE MAINTAINING AN AIR TIGHT AND SMOKE TIGHT SEAL. APPLY DESIGN LOADS TRANSLIENTLY AND CYCLICALLY UNDER IN-SERVICE CONDITIONS FOR DEPTHS OF FRAMING AND MAX HEIGHT OF PARTITIONS INDICATED.
 - LATERAL DESIGN LOAD: 5 PSF
 - DEFLECTION LIMIT: 1/240 OF PARTITION HEIGHT.
- SEE I02.0 FOR FLOOR PATTERN AND TRANSITION DETAILS.

DOOR & WINDOW NOTES

- DIMENSIONS OF PANELS TO BE VERIFIED IN FIELD
- ALL DOORS AND ACCESS PANEL NUMBERING SYSTEM IS CORRELATED WITH ROOM NUMBER
- SEAL ALL JOINTS AS REQUIRED ON LOUVERS

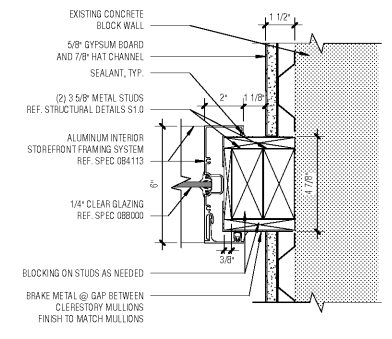

9 | A7.0 | INTERIOR STOREFRONT - END MULLION FURRING CHANNEL
3' x 1'-0"

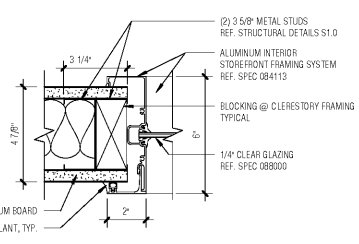

8 | A7.0 | INTERIOR STOREFRONT - END MULLION
3' x 1'-0"

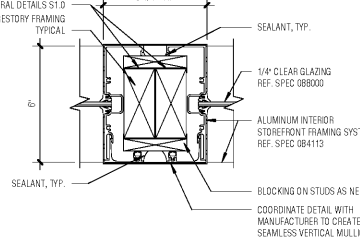

7 | A7.0 | INTERIOR STOREFRONT - CENTER MULLION
3' x 1'-0"

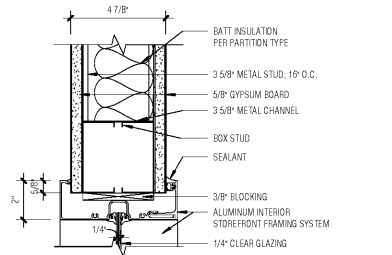

6 | A7.0 | INTERIOR STOREFRONT - HEAD/SILL
2'-2\"/>

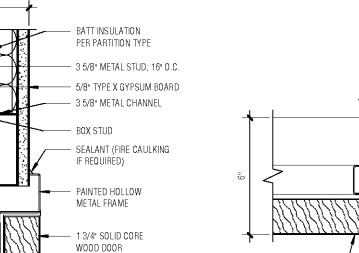

5 | A7.0 | HOLLOW METAL HEAD
3' x 1'-0"

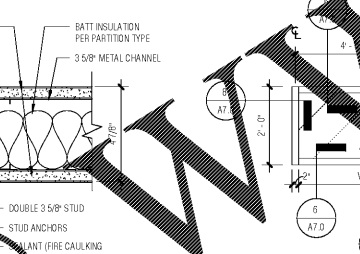

4 | A7.0 | HOLLOW METAL JAMB
3' x 1'-0"

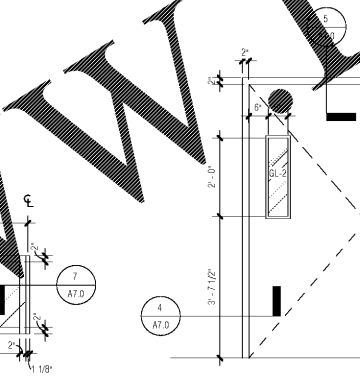

3 | A7.0 | WINDOW TYPES
1'-2\"/>

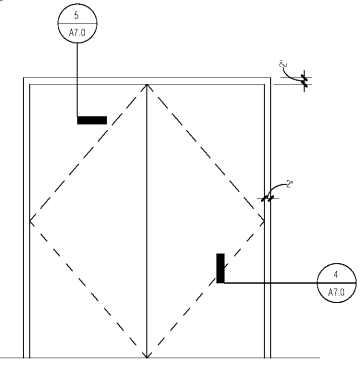

2 | A7.0 | DOOR TYPES
1'-2\"/>

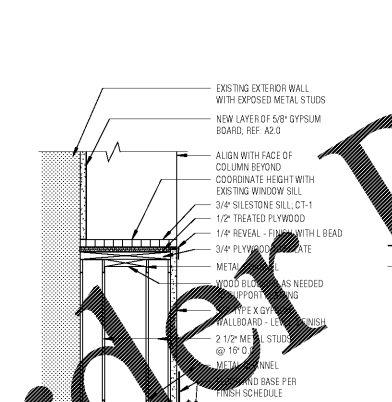

P1 | A7.0 | PARTITION TYPES
1'-2\"/>

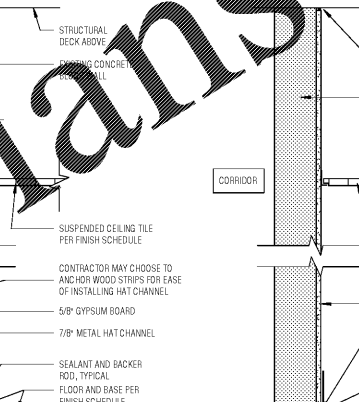

P2 | A7.0 | PARTITION TYPES
1'-2\"/>

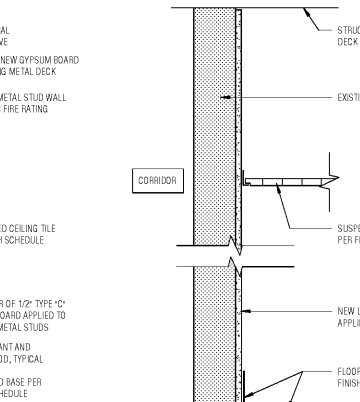

P3 | A7.0 | PARTITION TYPES
1'-2\"/>

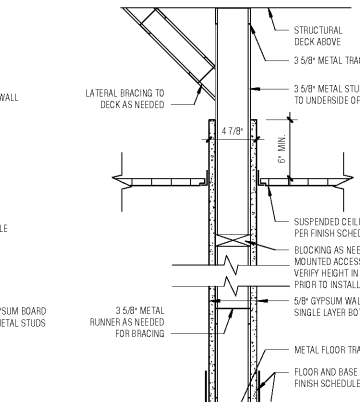

P4 | A7.0 | PARTITION TYPES
1'-2\"/>

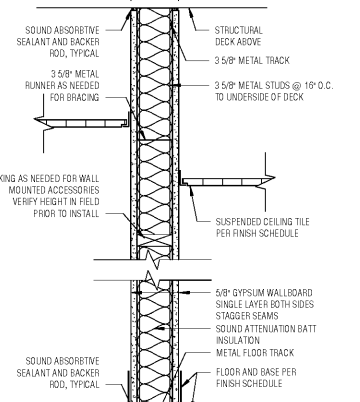

P5 | A7.0 | PARTITION TYPES
1'-2\"/>

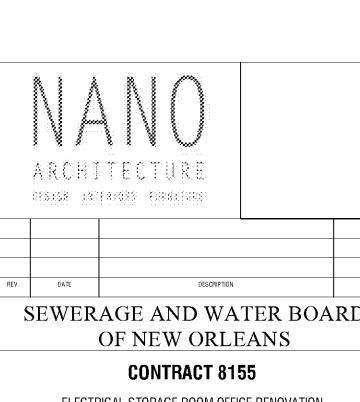

P6 | A7.0 | PARTITION TYPES
1'-2\"/>

NANO ARCHITECTURE
DESIGN ARCHITECTS FABRICATORS

REV DATE DESCRIPTION BY

SEWERAGE AND WATER BOARD OF NEW ORLEANS

CONTRACT 8155
ELECTRICAL STORAGE ROOM OFFICE RENOVATION

PARTITION TYPES & SCHEDULES **A7.0**

DR: SJ
INC:
SK: KK
AP: TD
SCALE: As indicated
DATE: 15 NOVEMBER 2017
DWG. No. 12148-W-60
SHEET NO.

Order Plans

11/15/2017