

ROOF PLAN NOTES

1. ALL EXISTING EQUIPMENT TO REMAIN.
2. CONTRACTOR TO PROVIDE ROOFING REPAIR AND FLASHING AS REQUIRED FOR WATER-TIGHT BUILDING ENVELOPE.
 - A. PROVIDE ROOFING INSTALLATION 2-YEAR WARRANTY.
 - B. AT THIS TIME THERE IS NO KNOW-ROOF WARRANTY. HOWEVER, IF A WARRANTY IS DISCOVERED DURING CONSTRUCTION, CONTRACTOR'S USE MATCHING MATERIALS THAT WILL COMPLY WITH EXISTING WARRANTY.

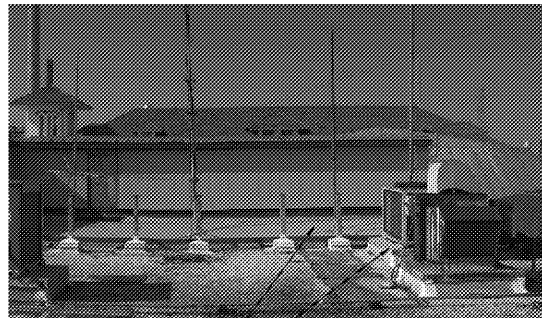

APPROXIMATE LOCATION OF NEW ROOF PENETRATIONS
ALL EXISTING EQUIPMENT TO REMAIN

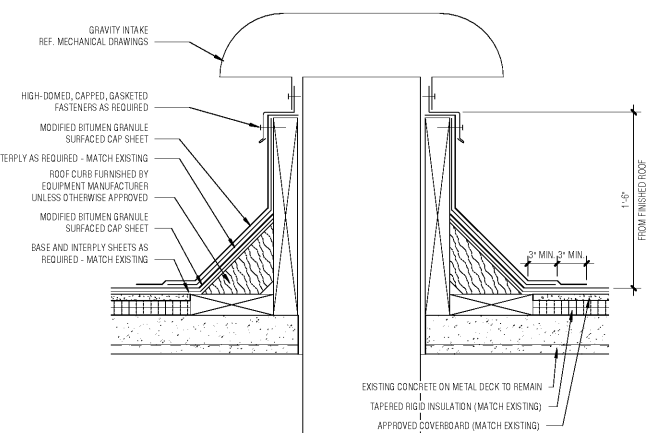

3 | A2.1 | GRAVITY INTAKE FLASHING DETAIL
3/2:1 | 1 1/2" = 1'-0"

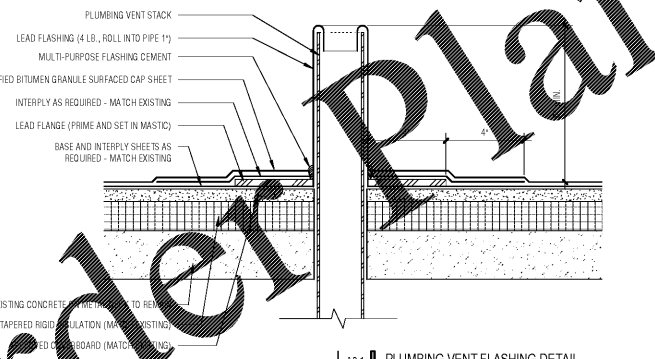

2 | A2.1 | PLUMBING VENT FLASHING DETAIL
4:2:1 | 3" = 1'-0"

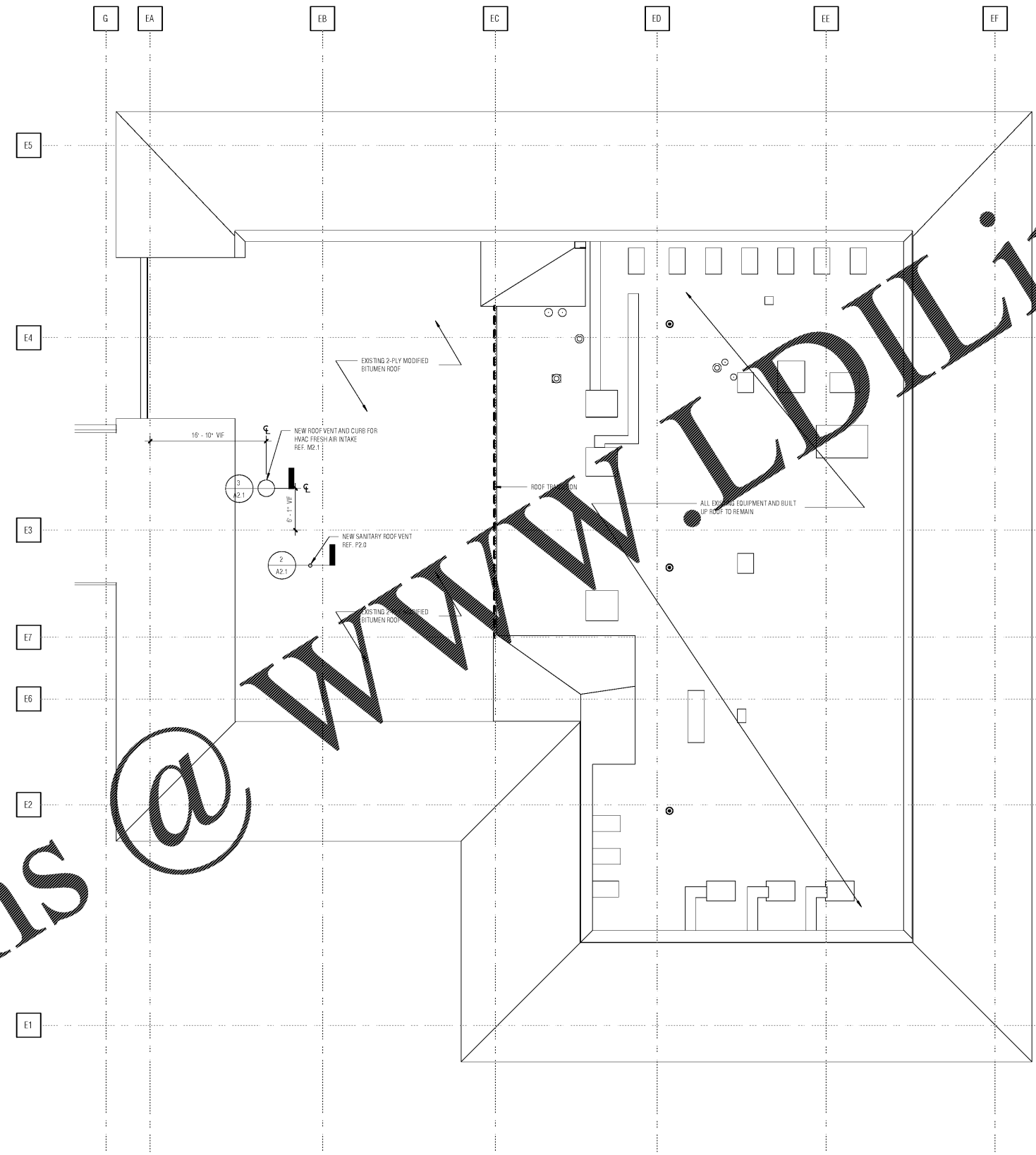

1 | A2.1 | ROOF PLAN
1/8" = 1'-0"

NOTE: NO NEW WORK ON ROOF EXCEPT FOR WHAT IS NOTED
COORDINATE ALL PENETRATIONS WITH ARCHITECT BEFORE BEGINNING WORK

NANO ARCHITECTURE
DESIGN ARCHITECTS FURNISHERS

REV	DATE	DESCRIPTION	BY

SEWERAGE AND WATER BOARD OF NEW ORLEANS

CONTRACT 8155
ELECTRICAL STORAGE ROOM OFFICE RENOVATION

ROOF REFERENCE PLAN **A2.1**

DR	SJ
INC	
SK	KK
AP	TD
SCALE	As indicated
DATE	15 NOVEMBER 2017
SHEET	BIDD DOCUMENTS

DWG. No. 12148-W-60

Order Plans @ www.LDILine.com

11/15/2017 4:56:58 PM