

TECHNOLOGY PLAN
 T1 1/4" = 1'-0"

LEGEND

- ↓ MICROPHONE
 - ▭ MONITOR 20" LCD
 - ▭ MONITOR 60" LCD
 - ⊙ WALL MOUNTED COLUMN SPEAKER
 - 19" AIR CIRCULATING LOCKABLE WALL MOUNTED CLOSED RACK WITH 24 RACK UNITS
 - ⊞ DATA OUTLET, CAT 6 WIRE
 - 1 1/2" CONDUIT
 - - - DATA LINE CAT 6 WITH
 - ⌒ AUDIO LINE
- NOTE:** ALL NEW LIGHT FIXTURES TO BE FROM THE SAME FAMILY OF FIXTURES
- ALL WIRE TO MIC AND MONITOR JACKS SHALL BE NEW
- CONTRACTOR SHALL PROVIDE PATCH CHORDS WIRES AND MSC. EQUIPMENT TO MAKE AV SYSTEM 100% OPERATIONAL
- CONTRACTOR SHALL TEST AND PROVIDE TRAINING FOR NEW AV EQUIPMENT
- IF ADDITION EQUIPMENT IS REQUIRED TO MAKE THE AV SYSTEM OPERATIONAL IT SHALL BE BROUGHT TO THE ATTENTION OF THE ARCHITECT + OWNER AND OWNER RESERVES THE RIGHT TO PURCHASE THE EQUIPMENT OUTSIDE THE CONTRACT

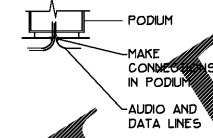

CONTACT INFO:
 GEORGIA TECHNOLOGIES CORPORATION
 JOSEPH EASON 912-484-8857 x 112

WOOD LECTERN - POSSIBLE TRADITIONAL LECTERN OR APPROVED EQUAL
 - CABINET GRADE CABINET WITH SOLID WOOD EDGES AND COMPONENTS
 - LECTERN WITH VENTS, CASTERS AND DOORS
 - WOOD STAIN AND FINISH TO MATCH EXISTING PEWS
 - WOOD RACK MOUNTED INSIDE
 - WIRE DATA AND TECHNOLOGY INTEGRATED INTO PODIUM AS DESCRIBED ON DRAWINGS

AUDIO RACK
 - 2 DIGITAL AUDIO MIXERS (SHURE INTELLIMIX SMC820)
 - AMPLIFIER (CROWN AUDIO XL5 1500 DRIVECORE STEREO)
 - POWER CONDITIONER + SURGE PROTECTOR

VIDEO RACK IN PODIUM
 - PROFESSIONAL DVD + CD PLAYER (DENON DBT-1713UDP)
 - ANNOTATION SYSTEM (POINTMAKER CPN-5000)
 - DOCUMENT CAMERA (ELMO TT-LX1)
 - HDMI DISTRIBUTION AMPLIFIER (MATCH BRAND AND COMPATIBILITY WITH VIDEO RECEIVERS)

OTHER A/V EQUIPMENT
 - 7 GOOSENECK MICROPHONES (SHURE 18" DESKTOP MOUNTED CARDIOID)
 - 2 COLUMN SPEAKERS (JBL CBT 90LA-1)
 - 2- 70IN. TV FOR JURY (SONY KDL-70R550A)
 - 3 MONITORS FOR BENCH + COUNSEL TABLES (WITH HDMI INPUTS)
 - 2 TOUCH SCREEN DISPLAYS FOR PODIUM + WITNESS STAND (MUST BE COMPATIBLE WITH ANNOTATION SYSTEM)
 - 6 VIDEO RECEIVERS (MATCH BRAND AND COMPATIBILITY WITH DISTRIBUTION AMP)
 - 4 TRACK AUDIO RECORDER
 - WIRELESS NETWORK SYSTEM

ALTERNATE 3
 DEDUCT THE TECHNOLOGY SHOWN ON SHEET T1 THE CONDUIT AND PATH FOR THE WORK SHOWN TO REMAIN IN CONTRACT



DALE GRADY STREET
 P.O. BOX 1382
 912-764-6288
 STATESBORO
 GEORGIA 30458
 www.dprarch.com

COPYRIGHT 2015 - ALL RIGHTS RESERVED
 PRINTED OR ELECTRONIC DRAWINGS AND DOCUMENTATION MAY NOT BE REPRODUCED IN ANY FORM WITHOUT WRITTEN PERMISSION FROM DPR ARCHITECTURE



**JENKINS CO. COURTHOUSE
 INTERIOR RENOVATIONS**
 JENKINS COUNTY COMMISSION
 MILLEN GA

| SCHEDULE OF REVISIONS | |
|-----------------------|------|
| # | DATE |
| | |
| | |
| | |
| | |
| | |
| | |
| | |
| | |
| | |
| | |

STATUS

PROJECT NUMBER: 0841 C
 PROJECT DATE: 1 NOV 2017
 DRAWN BY: FRD
 APPROVED BY: xxx

SHEET DESCRIPTION
T1