

STORE NUMBER: 5553
 101 BEN SAWYER BOULEVARD
 MT. PLEASANT, SC 29464
 PROJECT TYPE: ADA and THH
 DEAL TYPE:
 CS PROJECT NUMBER: 106857

ARCHITECT OF RECORD



The drawings and the design thereon are the property of Little Architectural Consulting, Inc. The reproduction, copying or other use of these drawings without their written consent is prohibited and any infringement will be subject to legal action.

CONSULTANT:



DEVELOPER:



SEALED



11-21-2017

REVISIONS:

CVS PROJECT MANAGER: TS

DRAWING BY: JAC

DATE: 10-23-2017

JOB NUMBER: 121-7815-08

TITLE:

DEMOLITION
FLOORING PLAN

SHEET NUMBER:

AD3

COMMENTS:

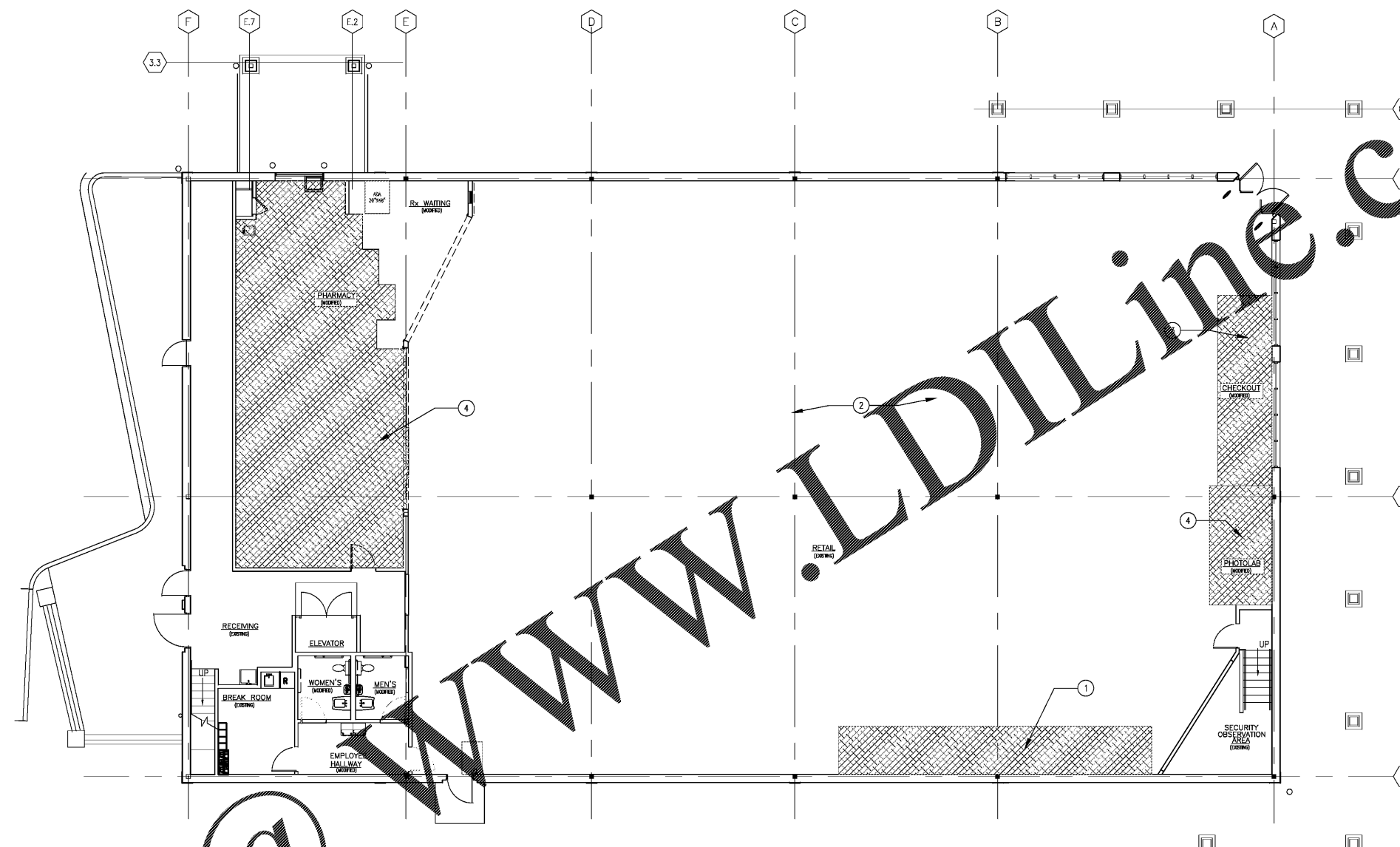

1 DEMOLITION FLOORING PLAN
 AD3 SCALE: 1/8"=1'-0"

DEMOLITION NOTES BY SYMBOL

- ① REMOVE VCT FLOORING AT COOLERS.
- ② CARPET IN RETAIL AREA TO BE REMOVED
- ③ REMOVE CARPET FROM CHECKOUT AREA
- ④ REMOVE VCT FROM PHOTOLAB
- ⑤ REMOVE CARPET FROM PHARMACY

DEMOLITION NOTES

1. ALL ELECTRICAL WORK FOR THIS PROJECT TO COMPLY WITH THE MOST CURRENT NEC (NATIONAL ELECTRICAL CODE) INCLUDING NEW WIRING AND CONNECTION TO EXISTING PANELS.
2. C.C. AND PROJECT MANAGER TO VERIFY ALL PROPOSED WORK AND MEASUREMENTS PRIOR TO CONSTRUCTION OR DEMOLITION.
3. REVIEW ENTIRE SET OF PLANS WITH PROJECT MANAGER BEFORE BEGINNING CONSTRUCTION. PROJECT MANAGER TO SEE DEMOLITION THROUGH.
4. G.C. IS RESPONSIBLE FOR RELOCATING RETAIL AREA SHELVING PER MERCHANDISE PLAN.

DEMO LEGEND

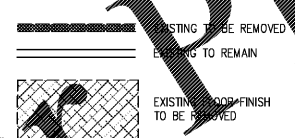

Order Plans @

WWW.LDILine.com