

Order Plans @

WWW.DLINE.COM

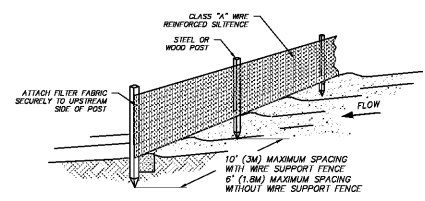

NOTES:
 1. SILT FENCE SHALL BE PLACED ON SLOPE CONTOURS TO MAXIMIZE PONDING EFFICIENCY.
 2. INSPECT AND REPAIR FENCE AFTER EACH STORM EVENT AND REMOVE SEDIMENT WHEN NECESSARY. 8" (225MM) MAXIMUM RECOMMENDED STORAGE HEIGHT.
 3. REMOVED SEDIMENT SHALL BE DEPOSITED TO AN AREA THAT WILL NOT CONTRIBUTE SEDIMENT OFF-SITE AND CAN BE PERMANENTLY STABILIZED.

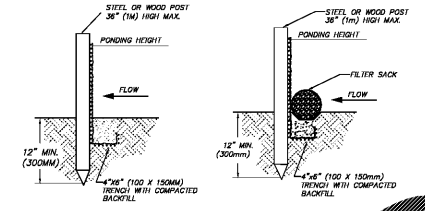

SILT FENCE DETAIL
N.T.S.

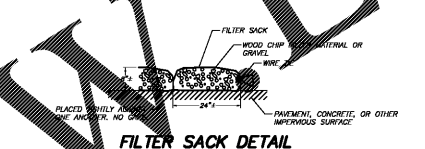

FILTER SACK DETAIL
N.T.S.

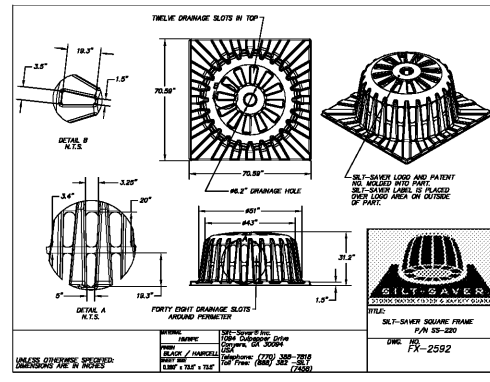

NAME: Silt Washer
 P/N: SWS-252
 DATE: 07/20/07
 DRAWN BY: JG
 CHECKED BY: JG

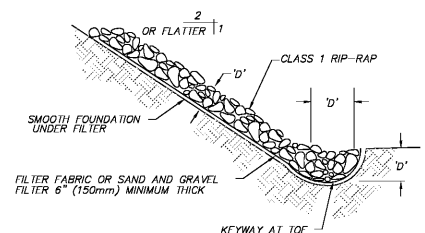

TYPICAL SECTION

NOTE:
 'D' = THICKNESS. THICKNESS SHALL BE DETERMINED BY THE ENGINEER. MINIMUM THICKNESS SHALL BE 6\"/>

RIP RAP PROTECTION DETAIL
N.T.S.

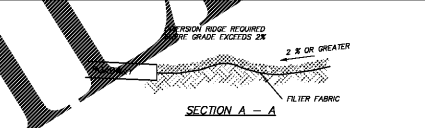

SECTION A - A

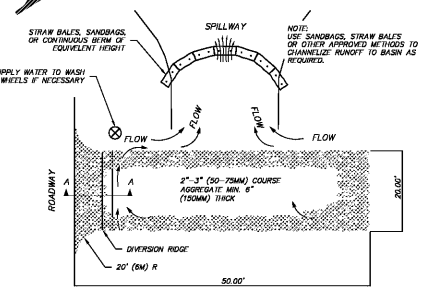

PLAN

NOTES:
 1. THE ENTRANCE SHALL BE MAINTAINED IN A CONDITION THAT WILL PREVENT TRACKING OR FLOWING OF SEDIMENT ONTO PUBLIC RIGHT-OF-WAY. THIS MAY REQUIRE TOP DRESSING, REPAIR AND/OR CLEANOUT OF ANY MEASURES USED TO TRAP SEDIMENT.
 2. WHEN NECESSARY, WHEELS SHALL BE CLEANED PRIOR TO ENTRANCE ONTO PUBLIC RIGHT-OF-WAY.
 3. WHEN WASHING IS REQUIRED, IT SHALL BE DONE ON AN AREA STABILIZED WITH ENHANCED STONE THAT DRAINS INTO AN APPROVED SEDIMENT TRAP OR SEDIMENT BASIN.

TEMPORARY GRAVEL CONSTRUCTION ENTRANCE/EXIT DETAIL
N.T.S.

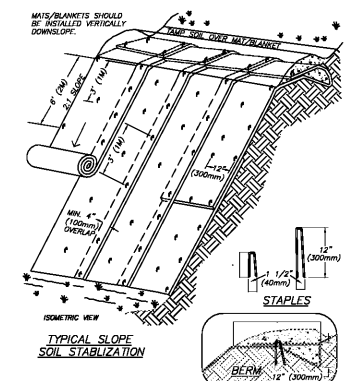

TYPICAL SLOPE SOIL STABILIZATION

NOTES:
 1. SLOPE SURFACE SHALL BE FREE OF ROCKS, CLDS, SHOES AND GRASS. MATS/BLANKETS SHALL HAVE GOOD SOIL CONTACT.
 2. APPLY PERMANENT STAPLES BEFORE PLACING BLANKETS.
 3. LAP BLANKETS LOOSELY AND STAKE OR STAPLE TO MAINTAIN DIRECT CONTACT WITH THE SOIL. DO NOT STRETCH.
 4. BLANKETS SHALL BE NORTH AMERICAN GREEN PRODUCT NO. S2100 OR APPROVED EQUAL.

EROSION BLANKETS & TURF REINFORCEMENT MATS SLOPE INSTALLATION
N.T.S.

GMC
 2701 1st Avenue S
 Birmingham, AL 35233
 T 205.879.4482
 GMCNETWORK.COM

ISSUE DATE	ISSUE	BY	CHKD BY
11/30/2017		JG	JG

Oneonta Community Development Center
 100 1st Ave W.
 Oneonta, AL 35121

GMC Project #ABHM170022

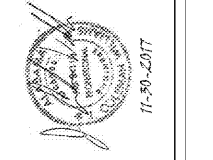

C4.1
 Sheet 000