

08 TYP. SITE BARRIER DTL.
A0.2 SCALE: 1" = 1'-0"

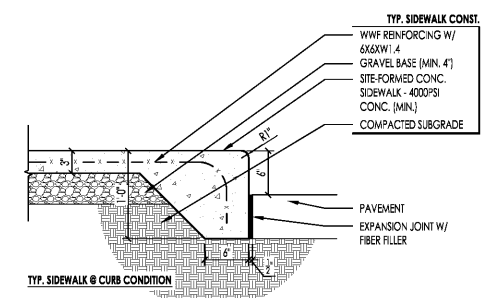

07 TYP. DTL. @ SIDEWALK
A0.2 SCALE: 1" = 1'-0"

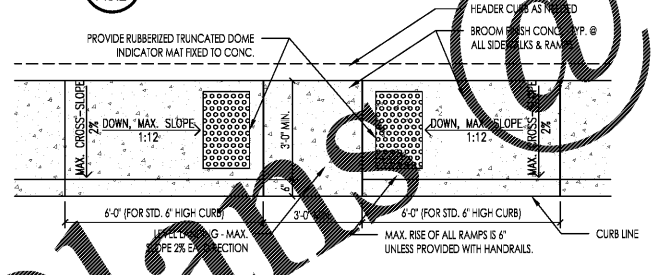

06 RAMP PLAN DTL.
A0.2 SCALE: 3/8" = 1'-0"

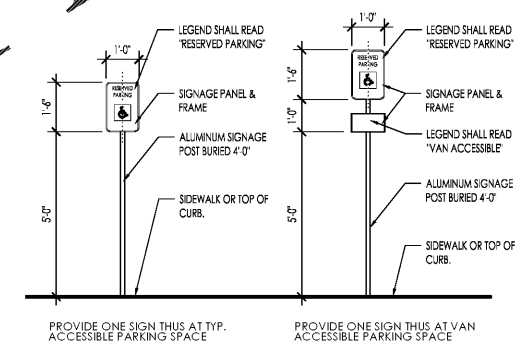

05 HANDICAP PARKING SIGNS
A0.2 SCALE: 3/8" = 1'-0"

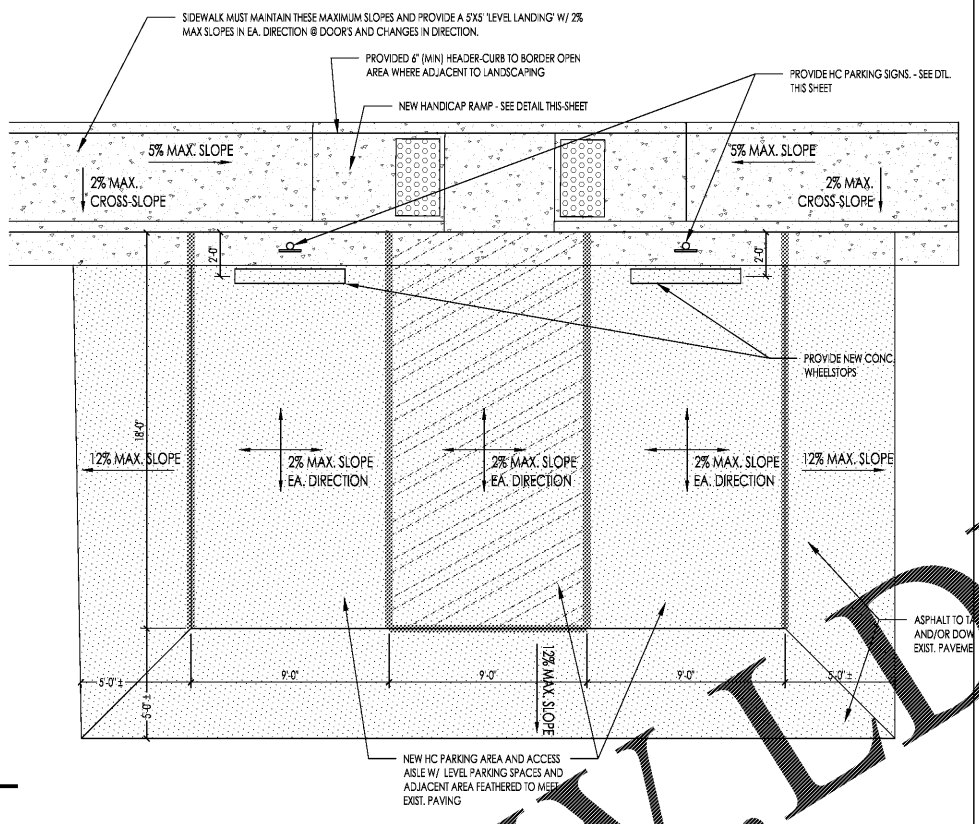

04 TYP. HC PARKING DETAIL
A0.2 SCALE: 1/16" = 1'-0"

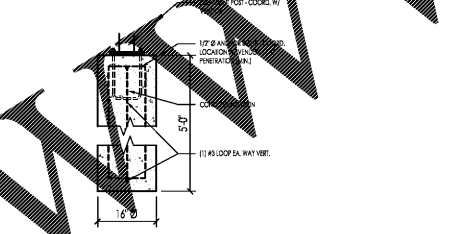

03 MENU/MENU/PRE-ORDER FOUNDATION
A0.2 SCALE: 1/2" = 1'-0"
NOTE: THIS FOUNDATION TO BE PROVIDED & INSTALLED BY OWNER / SIGN VENDOR

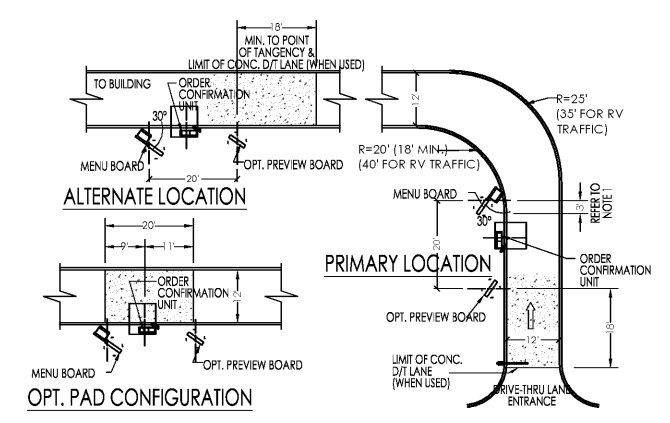

- 02 DRIVE THROUGH CONFIGURATION
A0.2 NTS
- DRAWING REFLECTS MENU BOARD IN "PREFERRED" LAYOUT. FOR "MINIMUM" LAYOUT AND ADDITIONAL INFORMATION, REFER TO SITE DETAIL. CA. 3' DISTANCE IS THE MAXIMUM DISTANCE FROM THE POINT OF TANGENCY TO THE CENTER OF THE MENU BOARD SUPPORT POST FOR THE "PREFERRED" LAYOUT (CLOSEST POSITION TO THE CURVE IS ALLOWED). FOR THE "MINIMUM" LAYOUT, THE CENTERLINE OF THE MENU BOARD SUPPORT POST MAY NOT BE CLOSER TO THE CURVE THAN THE POINT OF TANGENCY.
 - ORDER CONFIRMATION UNIT SHOULD BE 100" (MIN.) FROM FOOD DELIVERY WINDOW.
 - IN NO CASE SHOULD THE ORDER STATION BE PLACED ON THE CURVE.
 - CONCRETE DRIVE-THRU LANE IS OPTIONAL. WHEN USED, IT IS TO BE CONTINUOUS AS INDICATED ON THIS DRAWING TO 9' PAST CENTER OF CUSTOMER COURTESY POST AS INDICATED ON DETAIL TEMPLATE VII OF VII. CONCRETE TO BE 3,000 P.S.I., 6" THICK, WITH 6x6-W2.9XW2.9 W.W.M. WITH PREMOULDED BITUMINOUS NON-EXTRUDING EXPANSION JOINTS AT 10' O.C. OPTIONAL TO POUR A 4" BASE SLAB OF 3000 P.S.I. CONCRETE, IMMEDIATELY FOLLOWED BY A 2" SURFACE SLAB OF 3000 P.S.I. CONCRETE DYED BLACK USING ADMIXTURE [CHROMIX C-24 "CHARCOAL" BY SCHOFIELD CO., OR EQUAL]. INSURE THE 2" WEARING SURFACE BONDS TO THE BASE SLAB.
 - IN LIEU OF FULL CONCRETE D/T LANE, 12' X 20' (MIN.) CONCRETE PAD MAY BE USED. (ALSO OPTIONAL)

01 TYP. LANDSCAPING
A0.2 SCALE: 1/8" = 1'-0"

DECORATIVE WALL AT PREVIEW BOARD
DECORATIVE WALL AT MENUBOARD

MAIN STREET

NOTE:
1. SITE DESIGN SHOWN IS FOR REFERENCE ONLY AND IS NOT INTENDED TO PRESENT A SITE SPECIFIC DESIGN SOLUTION. GEOGRAPHICAL AREA WILL DICTATE SPECIES OF PLANT MATERIAL.
2. MENUBOARD AND PREVIEW BOARD SHALL BE ACCENTED WITH A DECORATIVE LANDSCAPE WALL. WALL SHALL BE SIMILAR IN SIZE AND SHAPE TO DRAWING ABOVE.
3. THE USE OF STONE AND NATIVE PLANTS IS HIGHLY ENCOURAGED.

LEGEND:
 MEDIUM SHRUB 3' - 6' HIGH
 SHADE TREE 12' HIGH OR TALLER
 ACCENT SHRUB OR LOW TREE (6' HIGH MAX.)
 10' - 12' TREE (MAX. HEIGHT)
 COLOR (ANNUAL OR PERENNIAL) FLOWERS OR FOLIAGE
 LOW SHRUB 1.5' - 3' HIGH
 GROUND COVER 1' - 2' HIGH
 GRASSY AREA

BURGER KING CORPORATION		DETAIL IX OF IX
SCALE	1" = 40'	
DATE	2/17/06	
REVISED	6/6/12	GENERIC LANDSCAPE (PAGE 1)

PREVIEW AND MENUBOARD DECORATIVE ELEMENTS GUIDELINES:
REQUIRED AS PART OF THE 20/20 IMAGE FOR NEW CONSTRUCTION AND REMODELS, THE DECORATIVE LANDSCAPE WALL, OR SIGNAGE BASE WALL, SHALL BE USED AT THE DRIVE-THRU MENU BOARD AND PREVIEW BOARD.

- THE LANDSCAPE WALL SHALL BE CONSTRUCTED OF LANDSCAPE PAVESTONE, THE TYPICAL HEIGHT SHALL BE 8" - 12" ABOVE GRADE.
- THE SIGNAGE BASE WALL SHALL MATCH THE BUILDING WAINSCOT IN COLOR AND MATERIAL. IT SHALL EXTEND TO THE SIGNAGE HORIZONTAL TUBE SUPPORT.

INCORRECT LAYOUT OF DECORATIVE WALL
NO LANDSCAPE OR DECORATIVE WALL PROVIDED AT PREVIEW BOARD

DECORATIVE LANDSCAPE WALL
SIGNAGE BASE WALL
DECORATIVE LANDSCAPE WALL

DECORATIVE LANDSCAPE WALL INSTALLATION:
REMOVE 6" TO 8" OF SOIL MATERIAL. COVER EXCAVATED AREA WITH LANDSCAPE FABRIC TO PROTECT BASE FROM SOIL LEVEL. EXCAVATED AREA WITH 3/4" GRAVEL. BAKE TO APPROXIMATE LEVEL, AND COMPACT PROPERLY. LAY OUT THE WALL WITH A STRING LINE, AND LAY THE PAVESTONE ALONG THE LINE. BURY THE FIRST LAYER 3/4 OF THE PAVESTONE HEIGHT, AND INSTALL THE NEXT COURSE USING LANDSCAPE BLOCK ADHESIVE BETWEEN EACH COURSE. BACKFILL WITH BLACK DIRT AND PLANT PER LANDSCAPE PLANS.

SIGNAGE BASE WALL INSTALLATION:
SIGNAGE BASE WALL SHALL BE CONSTRUCTED WITH FOOTINGS AND STRUCTURE DEPENDANT ON SOILS CONDITIONS.

YOUR INSTALLATION REQUIREMENTS WILL VARY ACCORDING TO YOUR SOIL OR GEOGRAPHICAL LOCATION. COMPLY WITH LOCAL REQUIREMENTS. CARE SHOULD BE TAKEN TO ENSURE ALL CONTROLS AND ACCESS PANELS ARE FULLY ACCESSIBLE.

BURGER KING CORPORATION		DETAIL IX OF IX
SCALE	1" = 40'	
DATE	2/17/06	
REVISED	6/6/12	GENERIC LANDSCAPE (PAGE 2)

01 TYP. LANDSCAPING
A0.2 SCALE: 1/8" = 1'-0"

NO.	DATE	BY	CHECKED BY	REVISION
01	11/20/17	BO/FERNET/SET		
02				
03				
04				
05				
06				
07				
08				

BURGER KING

PREMIER HOLDINGS OF GEORGIA, LLC
3836 Stewart Road, Unit A
Doraville, GA 30046

2126 Morris Avenue
Atlanta, GA 30329
Phone: (770) 322-1251
Fax: (770) 322-1778
email: info@hba.com
www.hba.com

James M. Huxstein
architect AIA

architecture • planning • interior design

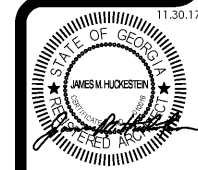

PROJECT #170211
BURGER KING
5141 JONESBORO RD
LAKE CITY, GA 30260

11.30.17

SITE DETAILS

A0.2