

FFPAIR STUDIO
CONSTRUCTION
1400 BELL AVE SUITE H1
BAYON ROUGE, LA 70009
713.277.7406



Prairieville General Hospital
37358 Market Place Dr.
Prairieville, LA 70769

Shawn Kesterson and Associates
Robert C. Murray, AIA
Architecture & Construction Services
13430 Brandeis Ln., Suite 202
Metairie, LA 70001
Ph: 214.945.5716
Fax: 504.885.8888
Email: SSK@shawnke.com



Project No. 1607050
Drawn: KRF
Checked: AN
Date: 11.22.17

No.	Description	Date

A301
First Floor
Reflected
Ceiling Plan

- Reflected Ceiling Plan Legend**
- ⊙ 6" RECESSED CAN LIGHT
 - 24" LINEAR PENDANT LIGHT 10'-0" A.F.F.
 - 48" LINEAR PENDANT LIGHT 10'-0" A.F.F.
 - ⊠ 2' x 2' PARABOLIC LIGHTING
 - ⊙ COOPER SERIES LIGHTING 142-24-P15 10'-0" A.F.F.
 - EXTERIOR WALL WASHER LIGHT 8'-0" A.F.F.
 - ⊠ 12" RETURN EXHAUST GRILLE REF. MECHANICAL
 - ⊠ 24" RETURN EXHAUST GRILLE REF. MECHANICAL
 - ⊠ 12" SUPPLY GRILLE REF. MECHANICAL
 - ⊠ 24" SUPPLY GRILLE REF. MECHANICAL

- Note:**
1. If dimension for light is not given center light in room.
 2. Recessed can lights in waiting area to be aligned with pendant lights if no dimension is given.
 3. Vertical dimensions for lights above finish floor are to the bottom of the light fixture.
 4. Exterior sconce lights to be centered on wall between windows and evenly spaced.

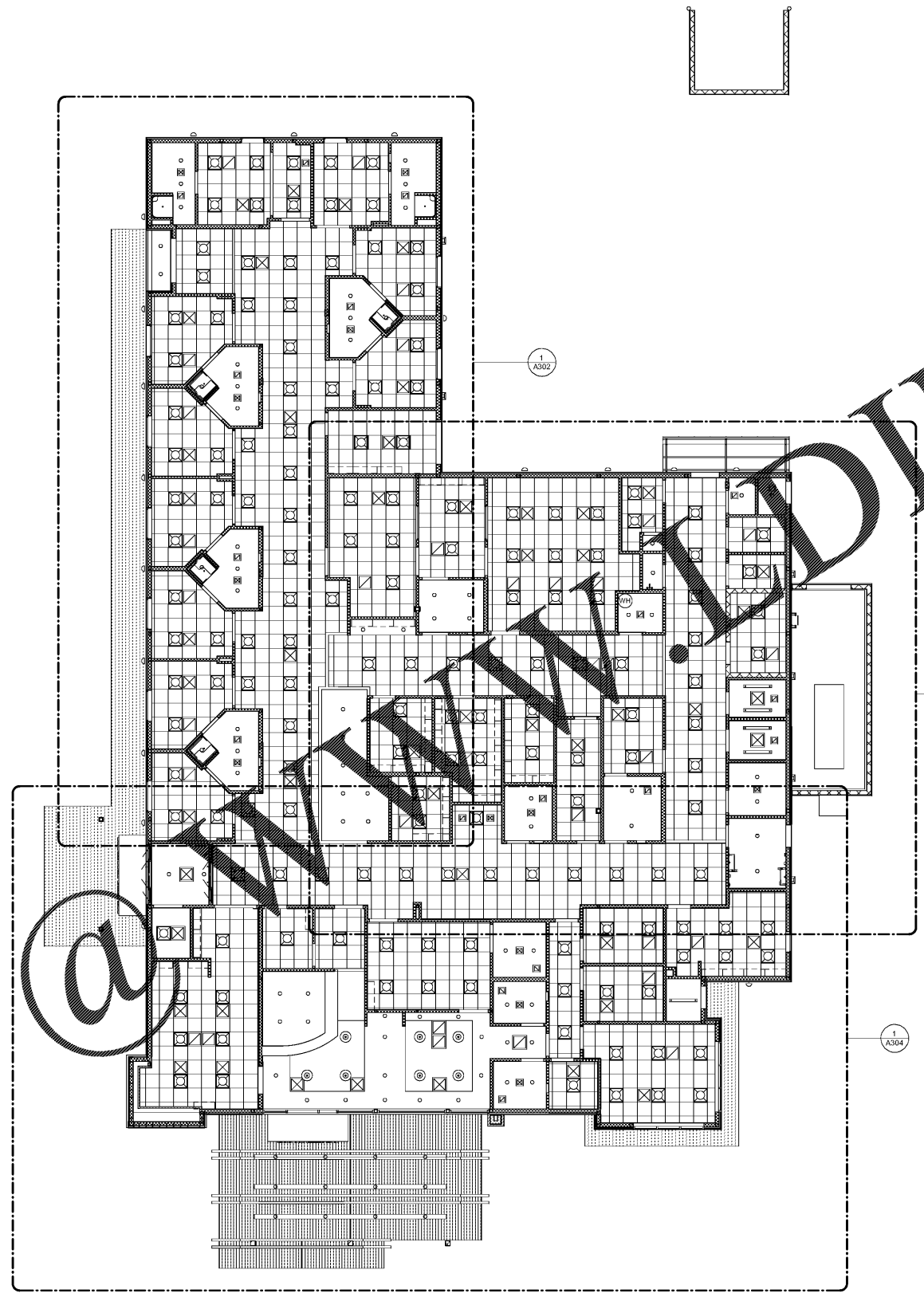

Order Plans

1 Overall Reflected Ceiling Plan
SCALE: 1/8" = 1'-0"

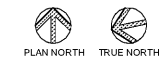

CONSTRUCTION REISSUE SET