

**STORMWATER POLLUTION PREVENTION**

1. A NOTICE OF INTENT MUST BE FILED WITH ALL LOCAL REGULATORY AGENCIES BEFORE ANY WORK CAN START.
2. TO REDUCE SEDIMENT IN RUNOFF, EROSION CONTROL STRUCTURES SHALL BE INSTALLED PROMPTLY DURING ALL CONSTRUCTION PHASES.
3. TO ENSURE EROSION CONTROL STRUCTURES WORK PROPERLY, IT IS IMPERATIVE THE SEDIMENT BE REMOVED; THEREFORE, "INSPECTION" AND "MAINTENANCE" OF STRUCTURES IS TO BE PERFORMED ON A REGULAR BASIS.
4. DURING SEDIMENT REMOVAL, THE CONTRACTOR SHALL TAKE CARE TO INSURE THAT STRUCTURAL COMPONENTS OF EROSION CONTROL STRUCTURES ARE NOT DAMAGED AND THUS MADE INEFFECTIVE. IF DAMAGE DOES OCCUR, THE CONTRACTOR SHALL REPAIR THE STRUCTURES AT THE CONTRACTOR'S OWN EXPENSE.
5. SEDIMENT REMOVED FROM SEDIMENT CONTROL STRUCTURES IS TO BE PLACED IN A LEGAL MANNER. IT SHALL BE TREATED IN A MANNER SO THAT THE AREA AROUND THE DISPOSAL SITE WILL NOT BE CONTAMINATED OR DAMAGED BY THE SEDIMENT IN RUN-OFF.
6. ADDITIONAL PROTECTION -- ON-SITE PROTECTION IN ADDITION TO THE ABOVE MUST BE PROVIDED THAT WILL NOT PERMIT SILT TO LEAVE THE PROJECT CONTIGUOUS DUE TO UNSEEN CONDITIONS OR ACCIDENT.
7. CONTRACTOR SHALL ENSURE THAT ALL DRAINAGE STRUCTURES, FLUMES, PIPES, ETC. ARE CLEANED OUT AND WORKING PROPERLY AT THE TIME OF ACCEPTANCE.
8. AGGREGATE SURFACING SHALL MEET LADODD STANDARD SPECIFICATIONS FOR ROADS AND BRIDGES, SECTION 1003.01(D) STONE.
9. UPON COMPLETE REMOVAL OF EROSION CONTROL STRUCTURES, THE AREA WHERE THEY WERE CONSTRUCTED IS TO BE SEEDED, AND MULCHED. THE SITE SHALL OBTAIN 70% COVERAGE PRIOR TO ACCEPTANCE.
10. STOCKPILED TOPSOIL OR FILL MATERIAL IS TO BE TREATED SO THE SEDIMENT RUN-OFF WILL NOT CONTAMINATE SURROUNDING AREA OR ENTER NEARBY DRAINAGE STRUCTURES.
11. WATER IS NOT TO BE PUMPED DIRECTLY INTO EXISTING DRAINAGE STRUCTURES BUT IS TO BE PUMPED INTO SEDIMENT TRAPS ONLY.
12. EXCAVATED AREAS WILL BE PROMPTLY STABILIZED AGAINST EROSION USING TEMPORARY SEEDING AND MULCH, HYDROMULCH OR REVEGETATIVE MATTING. SILTATION MEASURES SHALL BE IMPLEMENTED PROMPTLY TO REDUCE SEDIMENT IN RUNOFF FROM CONSTRUCTION INTO STREAMS OR DRAINAGE DITCHES BY THE USE OF EROSION CONTROL STRUCTURES.
13. SECONDARY CONTAINMENT OF HAZARDOUS MATERIALS USED BY CONTRACTOR (FUEL, OIL, GREASE, ETC.) SHALL BE IN COMPLIANCE WITH REGULATORY AGENCIES IS REQUIRED.
14. WEEKLY REPORTS OF EROSION CONTROL STRUCTURES AND INCIDENT REPORTS (RAINFALL OF 0.5 INCHES OR GREATER) ARE TO BE KEPT ON FILE BY THE CONTRACTOR AT A DESIGNATED FACILITY.
15. STRAW BALES OR APPROVED EQUAL SHALL BE PLACED IN ALL DRAINAGE WAYS TO PREVENT SEDIMENT FROM LEAVING SITE.
16. ABOVE-GROUND SEDIMENT TRAPS SHALL BE PLACED AT ALL INLETS WITH THE POTENTIAL OF COLLECTING SEDIMENTS.
17. ALL STRUCTURES WITHIN LIMITS OF PAVEMENT SHALL HAVE EXPANSION MATERIAL ADJACENT TO EDGE.
18. POSITIVE SITE SURFACE DRAINAGE SHALL BE PROVIDED TO REDUCE INFILTRATION OR SURFACE WATER AROUND THE PERIMETER OF THE BUILDING AND BENEATH FLOOR SLABS.
19. CONTRACTOR IS RESPONSIBLE FOR COMPLYING WITH REQUIREMENTS OF NPDES PERMIT INCLUDING BUT NOT LIMITED TO NOTIFYING E.P.A. OF THE DATE CONSTRUCTION IS TO BEGIN.
20. ALL WORK SHALL COMPLY WITH LADODD STANDARD PLANS EC-01, TEMPORARY EROSION CONTROL DETAILS OR DETAILS SHOWN, WHICHEVER IS THE MOST STRINGENT.
21. CONTRACTOR SHALL PREPARE A COMPLETE SWPPP AND MONITOR THE PROJECT PER THE DEQ REQUIREMENTS.
22. AN EPA NOTICE OF INTENT (NOI) FOR STORMWATER DISCHARGES ASSOCIATED WITH CONSTRUCTION ACTIVITY UNDER A NPDES GENERAL PERMIT (USE PA FORM 3510-9(8-98)), STORMWATER POLLUTION PREVENTION PLAN (SWPPP), EPA NPDES STORMWATER PROGRAM FORM, AND A SITE PLAN SHOWING SEDIMENTATION AND EROSION CONTROL STRUCTURES AND PRACTICES WILL BE REQUIRED TO BE SUBMITTED TO THE DEPARTMENT OF ENVIRONMENTAL QUALITY BY THE CONTRACTOR (AT NO DIRECT PAY) PRIOR TO CONSTRUCTION. ADDITIONALLY, 48 HOURS PRIOR TO THE COMMENCEMENT, THE EPA NOI FORM MUST BE SUBMITTED TO THE OSEPA VIA CERTIFIED MAIL.

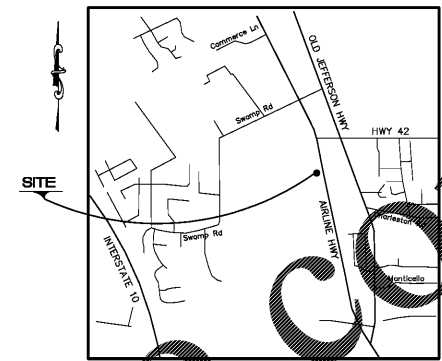
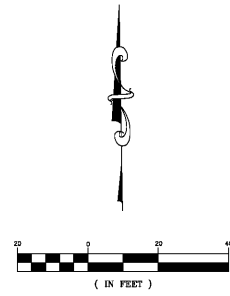

**GENERAL NOTES:**  
 COMMERCE CENTRE - LOT 6  
 ZONING: MU (MIXED USE CORRIDORS)  
 SETBACKS:  
 FRONT: 25'  
 SIDE: 10'  
 REAR: 15'  
 100 YEAR FLOOD - 14'  
 EXISTING LAND USE: VACANT  
 FLOOD ZONE: A & X  
 TOTAL ACRES: 1.076 AC.

LOT 6 & 15  
 COMMERCE CENTRE  
 LOCATED IN SECTION 26, 1B5-R2F, G.L.D.  
 ASCENSION PARISH, LA.

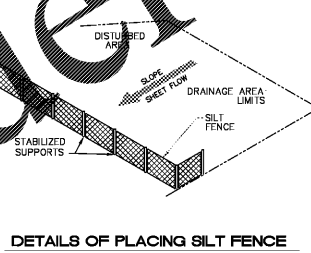
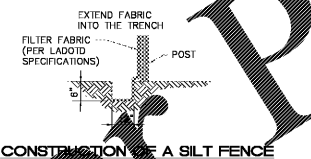
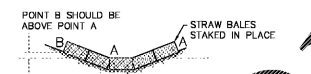
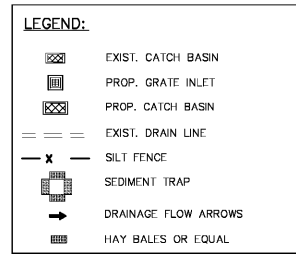
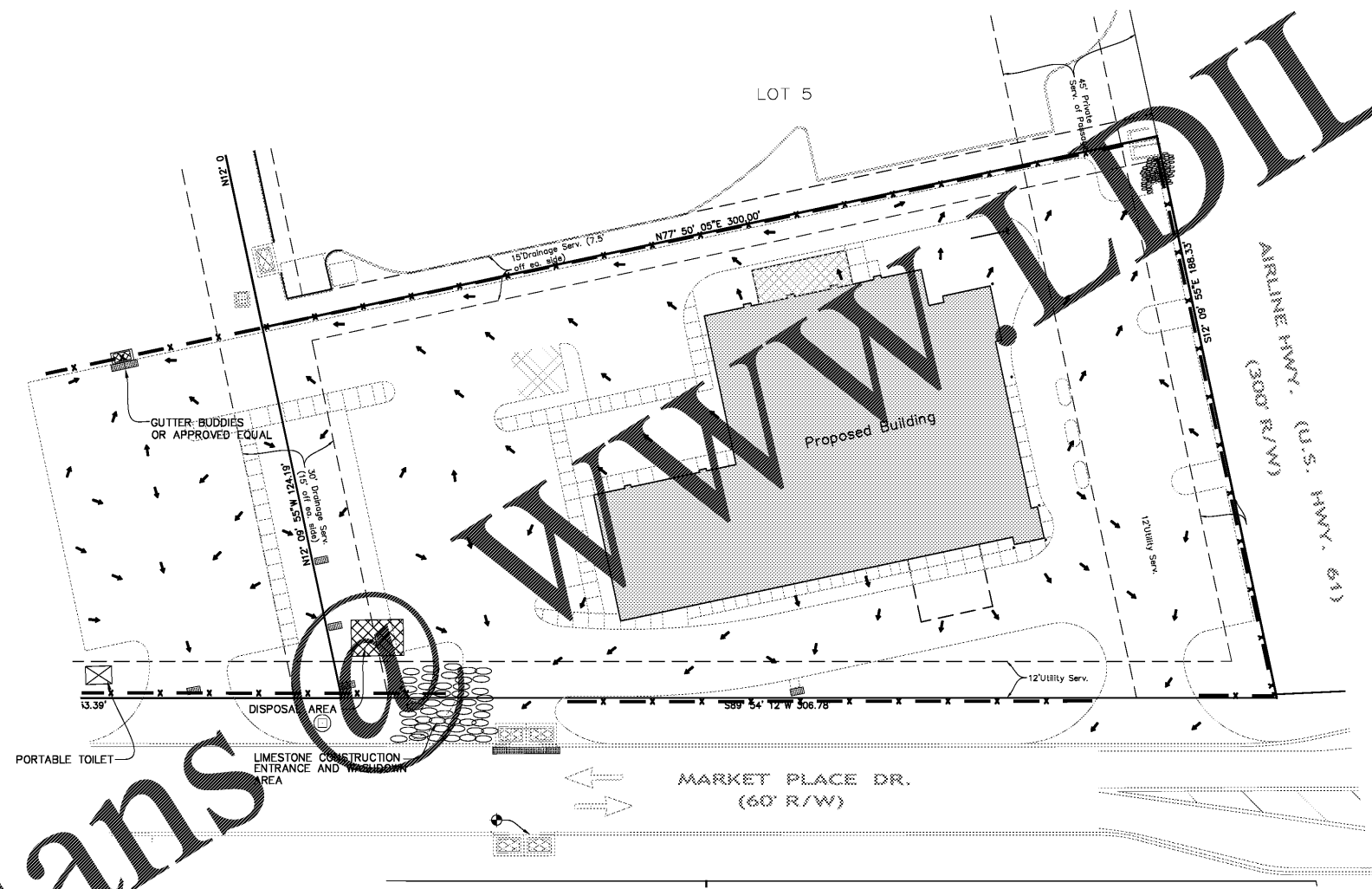

- DETAILS OF AN ABOVE-GROUND SEDIMENT TRAP**  
 LOCATION AS REQUIRED FOR Dewatering OPERATIONS
1. BALED HAY (STAKED)
  2. DUMPED ROCK OR SACKED SAND
  3. FILTER FABRIC (TO BE SAME MAIL, AS USED IN SILT FENCE)
  4. PLASTIC SHEET (6 TO 8 MILLS THICK)

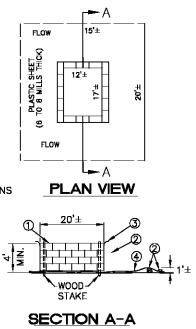

- STRAW BALES BARRIER IN DRAINAGE WAY**  
 CHANNEL FLOW APPLICATIONS
1. BALES SHALL BE PLACED IN A SINGLE ROW, LENGTHWISE, ORIENTED PERPENDICULAR TO THE CONTIGUOUS, WITH ENDS OF ADJACENT BALES TIGHTLY ABUTTING ONE ANOTHER.
  2. THE BARRIER SHALL BE EXTENDED TO SUCH A LENGTH THAT THE BOTTOMS OF THE END BALES ARE HIGHER IN ELEVATION THAN THE TOP OF THE LOWEST MIDDLE BALE TO ASSURE THAT SEDIMENT-LADEN RUNOFF WILL FLOW EITHER THROUGH OR OVER THE BARRIER BUT NOT AROUND IT.
- MAINTENANCE**
1. STRAW BALE BARRIERS SHALL BE INSPECTED IMMEDIATELY AFTER EACH RAINFALL AND AT LEAST DAILY DURING PROLONGED RAINFALL.
  2. CLOSE ATTENTION SHALL BE PAID TO THE REPAIR OF DAMAGED BALES, END RUNS AND UNDERCUTTING BENEATH BALES.
  3. NECESSARY REPAIRS TO BARRIERS OR REPLACEMENT OF BALES SHALL BE ACCOMPLISHED PROMPTLY.
  4. SEDIMENT DEPOSITS MUST BE REMOVED WHEN THE LEVEL OF DEPOSITION REACHES APPROXIMATELY ONE-HALF THE HEIGHT OF THE BARRIER.
  5. ANY SEDIMENT DEPOSITS REMAINING IN PLACE AFTER THE STRAW BALE BARRIER IS NO LONGER REQUIRED SHALL BE DRESSED TO CONFORM TO THE EXISTING GRADE, PREPARED AND SEEDED.

Order Plans

**EPA**

PAUL J. BUDRO  
 PAUL J. BUDRO  
 1101 W. HENRIE ST. SUITE H1  
 MONROE, LOUISIANA 70009  
 225-335-4708

**LOUISIANA LAND ENGINEERING LLC**

1101 W. HENRIE ST. SUITE H1  
 MONROE, LOUISIANA 70009  
 225-335-4708

**Prairieville General Hospital**

37358 Market Place Drive  
 Prairieville, LA 70769

Shawn Kesterson and Associates  
 Robert C. Murray P.E.  
 Architecture & Construction Services

13430 Summers Rd., Ste. 202  
 Metairie, LA 70002  
 PH: 214.695.5716  
 F: 214.695.5714  
 Email: Shawn@shawnkesterson.com

**Skaf**

Project No. 1607050

Drawn: JKC

Checked: JKC

Date: November 22, 2017

| No. | Description | Date |
|-----|-------------|------|
|     |             |      |
|     |             |      |
|     |             |      |

**C-6**  
 EROSION CONTROL PLAN

one Call before you dig.  
 1-800-272-3020

CONSTRUCTION DOCUMENTS