

A  
B  
C  
D  
E  
F  
T

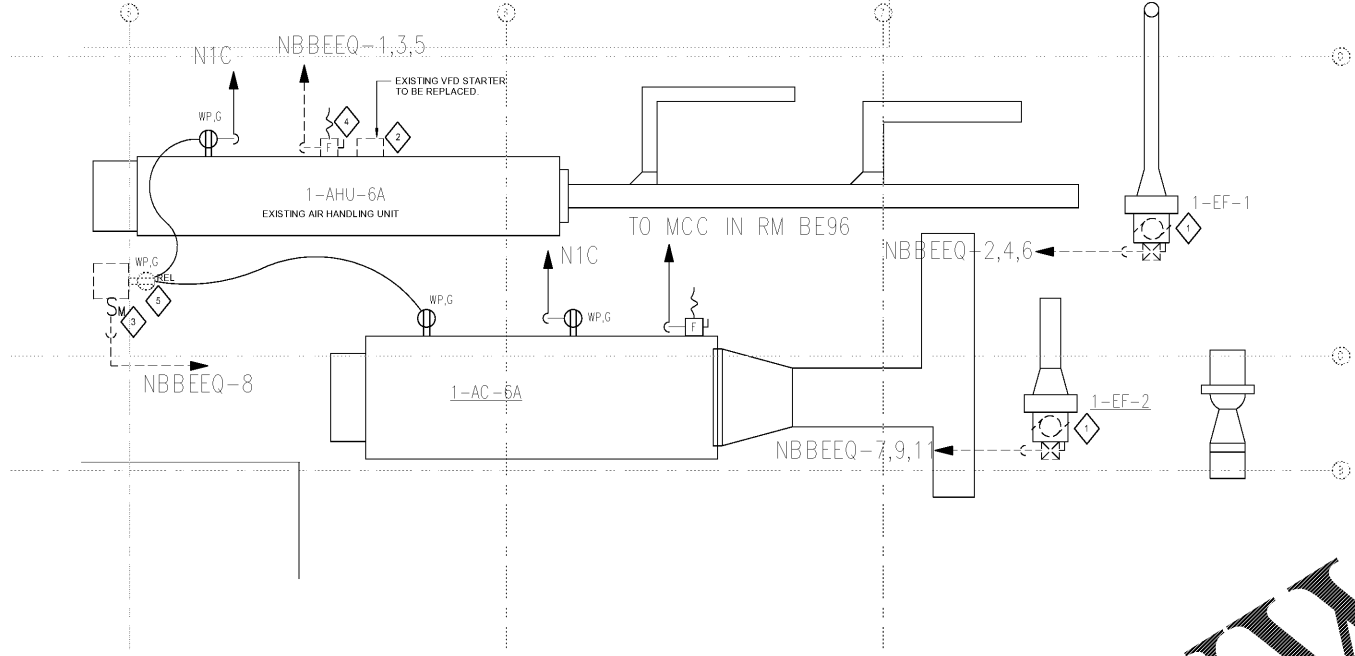

**GENERAL NOTES**

1. FOR EXACT LOCATION AND FINISHED SURFACE CONDITIONS OF CEILING, WALL, AND FLOOR MOUNTED DEVICES, REFER TO ARCHITECTURAL DRAWINGS, ELEVATIONS AND REFLECTED CEILING PLANS.
2. ALL ROOF ELECTRICAL EQUIPMENT IS SOURCED TO 'NBBEQ' LOCATED IN THE BASEMENT. SEE SHEET E200 FOR LOCATION OF 'NBBEQ' IN BASEMENT.

**DEMOLITION NOTES**

1. DEMOLITION DRAWINGS SHOWING EXISTING CONDITIONS HAVE BEEN PREPARED BASED ON FIELD OBSERVATION AND EXISTING ELECTRICAL DRAWINGS. ADDITIONAL COMPONENTS MAY EXIST WHICH DO NOT SHOW AND SUCH ITEMS SHALL BE DEALT WITH IN A MANNER SIMILAR TO THOSE ITEMS, WHICH DO SHOW.
2. CONTRACTOR SHALL THOROUGHLY FAMILIARIZE THEMSELVES WITH EXISTING ELECTRICAL SYSTEM, WHICH WILL BE AFFECTED BY THE DEMOLITION/REMODELING WORK. OBTAIN EXISTING AS BUILT DRAWINGS FOR REVIEW PRIOR TO BEGINNING WORK.
3. IN DEMOLITION/REMODELED AREAS ANY FEEDERS, CONDUITS, BRANCH CIRCUITS, SIGNAL AND TELEPHONE CIRCUITS, ETC. PASSING THROUGH THESE AREAS TO SERVE REMOTE OR SURROUNDING AREAS THAT ARE TO REMAIN, SHALL BE RETAINED AND KEPT OPERATIONAL AND SHALL BE REROUTED IN ALL CASES WHERE THEY INTERFERE WITH ANY NEW WORK.
4. EXCEPT WHERE OTHERWISE SHOWN OR NOTED ON DRAWING TO BE RETAINED OR RELOCATED, ALL EXISTING ELECTRICAL EQUIPMENT AND MATERIAL IN AREAS TO BE REMODEL/ALTERED SHALL BE DEMOLISHED.
5. ALL LUMINAIRES, DISCONNECTS, TIME CLOCKS, ETC. REMOVED SHALL REMAIN THE PROPERTY OF THE OWNER AND BE TURNED OVER TO THE OWNER. CONDUIT, BOXES, WIRING AND MISCELLANEOUS ELECTRICAL SUPPLIES SHALL BE REMOVED FROM THE JOB SITE TO THE CONTROL ROOM.
6. DISCONNECT AND REMOVE ABANDONED LUMINAIRES, REMOVE BRANCH SYSTEMS, HANGARS, AND OTHER ACCESSORIES NOT TO BE ABANDONED. FIELD WIRING AND CONDUIT HAVE TO BE MAINTAINED FOR EXISTING LUMINAIRES THAT ARE TO REMAIN.
7. THE CONTRACTOR SHALL PATCH AND REPAIR WALL SURFACES WHERE REMOVED. THE REMOVAL OF WALL EQUIPMENT ELECTRICAL AND COMMUNICATIONS DEVICES.

**SHEET KEYNOTES**

1. EXISTING EXHAUST FAN TO BE REMOVED. DEMO EXISTING DISCONNECTS AND CIRCUIT BACK TO SOURCE. EXISTING RACEWAY TO BE REUSED FOR NEW WORK. MOTOR SERVED FROM EXISTING PANEL 'NBBEQ'.
2. EXISTING VFD STARTER TO BE REPLACED. DEMO EXISTING CIRCUIT AND RACEWAY BETWEEN VFD AND DISCONNECT SWITCH UNIT SERVED FROM EXISTING PANEL 'NBBEQ'.
3. DEMO EXISTING MOTOR SERVED FROM EXISTING PANEL 'NBBEQ'.
4. DEMO DISCONNECT TO VFD.
5. DISCONNECT AND LOCATE ACCEPTABLE TO NEW STEAM GENERATOR.

**1 POWER DEMOLITION PLAN - ROOF**  
1/4" = 1'-0"

10/8/2017 10:45:54 AM

C:\Users\KJES\Documents\Revit\_2018\Load\p17545001\_OB\VA-MC\_Pharmacy\_Justice.rvt

Order Plans @ WWW.LDOnline.com

Revisions:	Date:

**CONSULTANT**  
 Consultant:  
**AEI Affiliated Engineers**  
 5802 Research Park Boulevard  
 Madison, WI 53719  
 608.238.2616  
 aeieing.com

**ARCHITECT/ENGINEER OF RECORD**  
 A/E:  
**LA LACHIN Architects, apc**  
 Architecture . Planning . Project Management  
 5190 Canal Boulevard, Suite 201  
 New Orleans, LA 70124  
 (504)835-8013

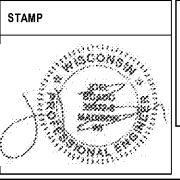

Office of Construction and Facilities Management  
**VA** U.S. Department of Veterans Affairs

Drawing Title	ELECTRICAL DEMO PLAN - ROOF
Phase	CONSTRUCTION DOCUMENTS
Approved:	

Project Title	RENOVATE PHARMACY CLEAN ROOM (USP 797)
Location	510 E. Stoner Ave. Shreveport, LA 71101
Issue Date	10/05/2017
Checked	RRK
Drawn	KJS

Project Number	667-17-108
Building Number	1
Drawing Number	E102