

- ### GENERAL NOTES - NEW ROOF WORK
- SEE 2/M102, M500, M501, M502 FOR LOCATIONS AND DETAILS OF NEW ROOF PENETRATIONS, SUPPORTS, CURBS ETC. AND TYPICAL ROOF DETAILS ON A801.
 - ALL NEW ROOF WORK SHALL BE INSTALLED AS REQUIRED TO BE WEATHER TIGHT WITH EXISTING ROOF SYSTEM AND PRESERVE EXISTING ROOF ARRANGEMENTS IN EFFECT.
 - REMOVAL OF ANY EXISTING ROOF COMPONENTS OR INSTALLATION OF NEW SYSTEMS THAT COMPROMISE THE WEATHER TIGHTNESS OF EXISTING ROOF SYSTEM AND ACCESSORIES SHALL BE COORDINATED WITH THE COR IN ADVANCE. SUFFICIENT TEMPORARY MEASURES SHALL BE UTILIZED TO PRESERVE THE WEATHER TIGHTNESS OF THE ROOF SYSTEM DURING AND AFTER CONSTRUCTION.
 - REPAIR ALL AREAS OF EXISTING ROOF THAT ARE DISRUPTED BY REMOVAL OF EXISTING ROOFTOP MECHANICAL SYSTEMS AND INSTALLATION OF THE NEW WORK.
 - COORDINATE ANY NEW ROOF PENETRATIONS WITH EXISTING CONCRETE JOIST ROOF DECK SYSTEM TO AVOID DAMAGE TO THE CONCRETE JOISTS.

4 ROOFTOP DUCT SUPPORT
AD101 1/2" = 1'-0"

- ### ROOF KEY NOTES
- THE FOLLOWING KEY NOTES IDENTIFY AREAS THAT WILL REQUIRE MODIFICATIONS OR REPAIR OF THE EXISTING ROOF SYSTEM AND DO NOT SHOW THE FULL SCOPE OF ROOFING WORK. REFER TO MEP DRAWINGS AND COORDINATE WITH THE MEP SUBCONTRACTORS FOR ADDITIONAL LOCATIONS WHERE MISCELLANEOUS EQUIPMENT, CURBS, PENETRATIONS AND PIPE SUPPORTS ARE TO BE LOCATED.
- REPAIR EXISTING ROOF WHERE EXISTING DRAINS, PIPES AND/OR SUPPORTS ARE REMOVED. SEE 3/AD101 WHERE EXISTING HVAC EQUIPMENT IS REMOVED.
 - REPAIR ROOF SYSTEM AT DUCT PENETRATIONS. REPLACE EXISTING ROOF CURBS. SEE 8/A801 SIMILAR.
 - RE-WORK EXISTING ROOF SYSTEM TO INSTALL NEW DUCT PENETRATIONS. INSTALL NEW ROOF CURBS. SEE 8/A801.
 - RE-WORK EXISTING ROOF AT NEW GUY WIRE ANCHOR POINTS. SEE 8/A801 AND 6/M502.
 - INSTALL NEW ROOF CURBS TO SUPPORT UNISTRUT SUPPORTS FOR NEW HVAC EQUIPMENT.

3 ROOF PLAN
AD101 1/4" = 1'-0"

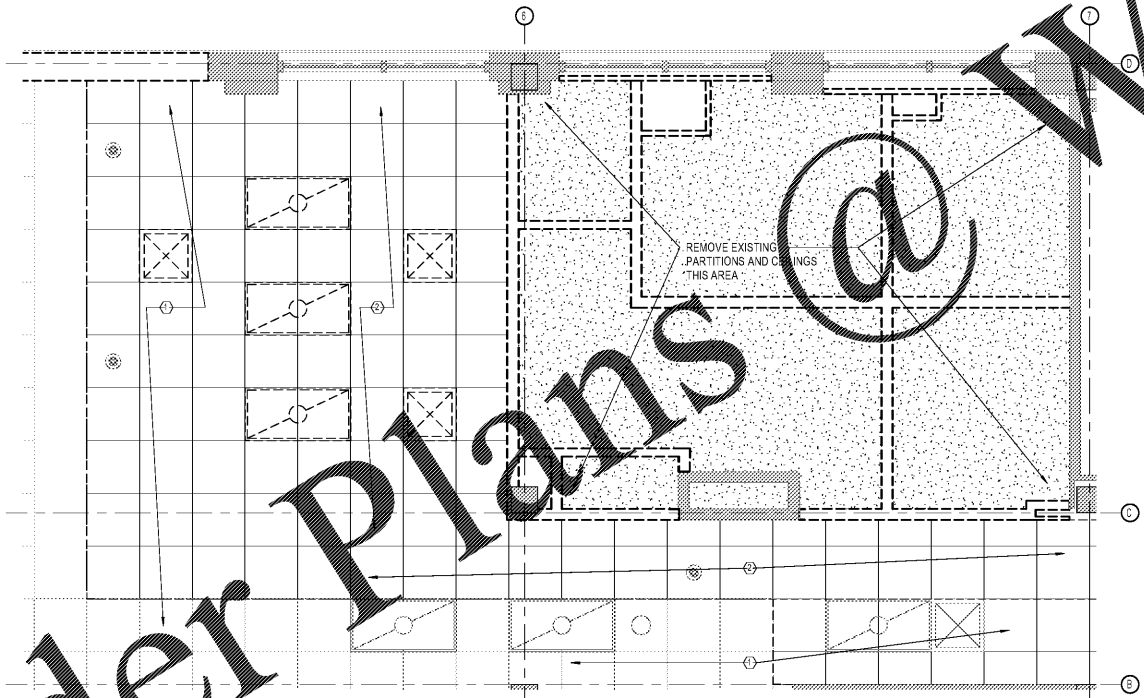

2 FIRST FLOOR CEILING DEMOLITION PLAN
AD101 3/8" = 1'-0"

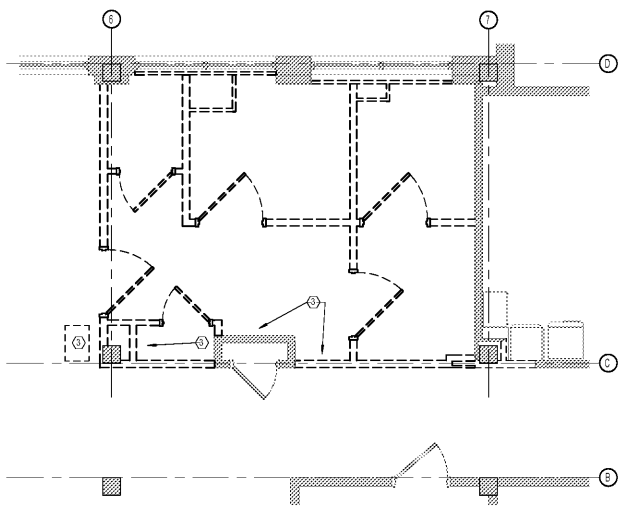

1 FIRST FLOOR DEMOLITION PLAN
AD101 1/4" = 1'-0"

- ### GENERAL DEMOLITION NOTES
- ALL EXISTING PLUMBING FIXTURES MAY NOT BE SHOWN IN THIS DRAWING.
 - REMOVE EXISTING FLOORING THROUGHOUT THE LIMITS OF WORK.
 - ITEMS SHOWN DASHED ARE TO BE REMOVED, INCLUDING CABINET WORK AND PLUMBING FIXTURES.
 - REMOVE EXISTING PARTITIONS HANDRAILS, CRASHRAILS, CORNERGUARDS, AND SHEET WALL PROTECTION PANELS THROUGHOUT THE LIMITS OF WORK.
 - REMOVE EXISTING CEILING AND ALL CEILING DEVICES THROUGHOUT THE LIMITS OF WORK. SEE ELECTRICAL FOR ITEMS TO BE RELOCATED.
 - REMOVE AND DELIVER TO COR ALL EQUIPMENT, FIXTURES, OR ACCESSORIES IDENTIFIED BY THE COR TO BE SALVAGED.
 - REMOVE EXISTING PLUMBING FIXTURES THROUGHOUT THE LIMITS OF WORK.
 - COORDINATE SLAB DEMOLITION AND RESTORATION WITH NEW PLUMBING WORK.
 - DELIVER SALVAGEABLE ITEMS TO THE COR AS DIRECTED.

- ### DEMOLITION KEY NOTES
- EXISTING CEILING SYSTEMS TO REMAIN - PROTECT FROM DAMAGE.
 - TEMPORARILY REMOVE EXISTING CEILING SYSTEM TO INSTALL NEW ABOVE CEILING WORK. RESTORE OR REPLACE EXISTING CEILING SYSTEM TO MATCH AFTER INSTALLATION.
 - REMOVE EXISTING PLUMBING FIXTURES - RELOCATE EXISTING ICE MACHINE.

10/8/2017 2:32:38 AM
 N:\Lachin\Ch... \TDC-OB\VAAC\Pharm... \Architectural\Drawings\Rev\OB\VAAC_Clean_Room.rvt
 Order Plans @ www.LDILine.com

Revisions:	Date:

CONSULTANT
 Consultant:
EYP/ 1111 Louisiana, 26th Floor
 Houston, TX 77002
 (713)665-5665
 Chris Caillier, AIA

ARCHITECT/ENGINEER OF RECORD
 A/E:
LA LACHIN Architects, apc
 Architecture . Planning . Project Management
 5190 Canal Boulevard, Suite 201
 New Orleans, LA 70124
 (504)835-8013
 Michael G. Lachin

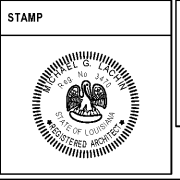

Office of Construction and Facilities Management
 U.S. Department of Veterans Affairs

Drawing Title
ARCHITECTURAL DEMOLITION PLAN / ROOF PLAN
 Approved:

Phase
Construction Documents

Project Title
RENOVATE PHARMACY CLEAN ROOM (USP 797)
 Location
 510 E. Stoner Ave. Shreveport, LA 71101
 Issue Date
 October 5, 2017
 Checked
 PF
 Drawn
 BB

Project Number
 667-17-108
 Building Number
 1
 Drawing Number
 AD101