

H1 COILING DOOR DETAIL SCALE: 1/2" = 1'-0"
 H4 WALL SECTION @ PATIO SCALE: 1/2" = 1'-0"
 H8 WALL SECTION @ RAILING SCALE: 1/2" = 1'-0"
 H11 Section 7 - Canopy SCALE: 1/2" = 1'-0"

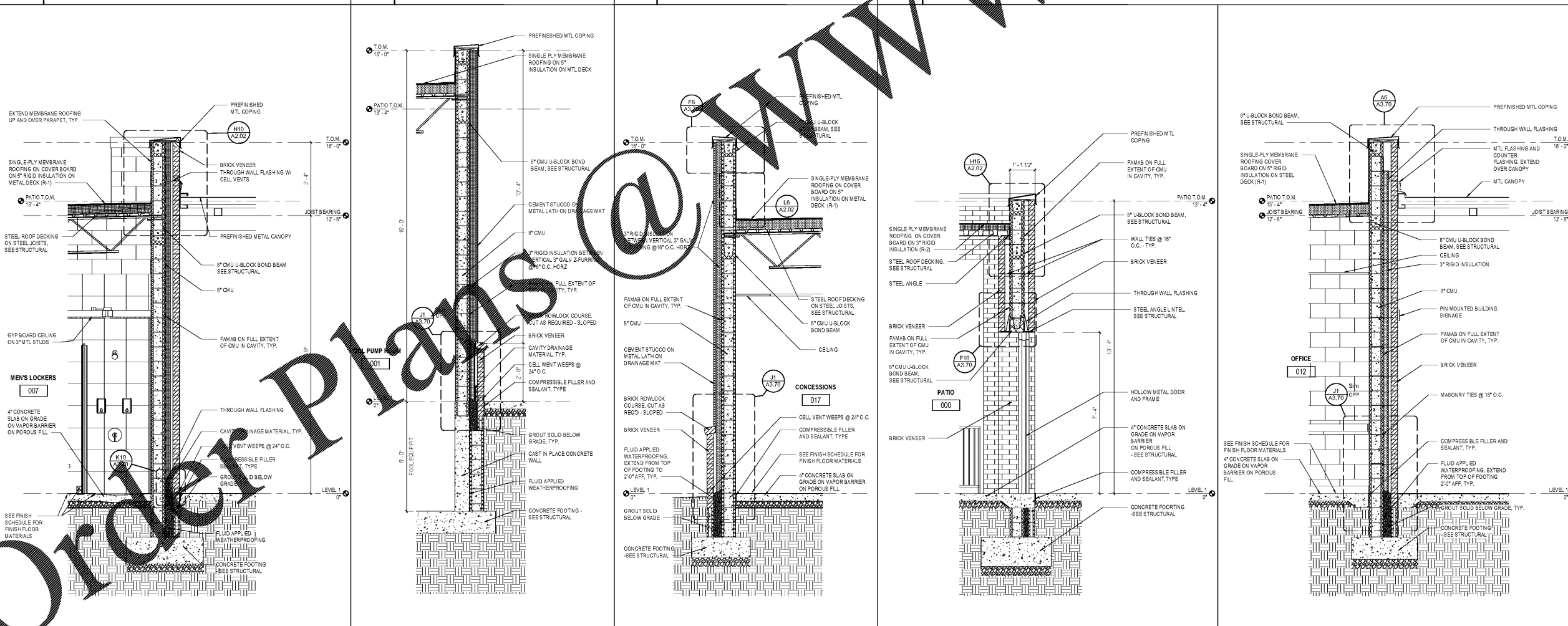

A1 WALL SECTION SCALE: 1/2" = 1'-0"
 A4 WALL SECTION SCALE: 1/2" = 1'-0"
 A8 WALL SECTION SCALE: 1/2" = 1'-0"
 A11 WALL DETAIL 4 SCALE: 1/2" = 1'-0"
 A14 WALL DETAIL 5 SCALE: 1/2" = 1'-0"



HOMWOOD PATRIOT PARK POOL
 HOMWOOD PARKS & RECREATION

HOMWOOD PARKS AND RECREATION; HOMWOOD, AL

DAVIS ARCHITECTS

OWNER: HOMWOOD PARKS AND RECREATION
 1633 OXMOOR ROAD, HOMWOOD, AL 35209
 205-322-6704
 ATTN: BENJAMIN SQUIRES
 ARCHITECT: DAVIS ARCHITECTS, INC.
 120 23RD STREET SOUTH, BRIMMINGHAM, AL 35233
 205-322-7482
 ATTN: JIM HARTSELL
 LANDSCAPE ARCHITECT: HNP
 1914 28TH AVE S, BRIMMINGHAM, AL 35209
 205-324-4447
 ATTN: TOMMY HOLCOMBE / ED NORTON
 CONSTRUCTION MANAGER: BL HARBERT
 820 SHADES CREEK PARKWAY, SUITE 3000, BRIMMINGHAM, AL 35209
 205-982-2900
 ATTN: JOHN HANSON
 STRUCTURAL ENGINEER: LEYD INC.
 716 SOUTH 30TH STREET, BRIMMINGHAM, AL 35233
 205-251-4500
 ATTN: WIM BISHOP / BRAD CHRISTOPHER
 MECHANICAL ENGINEER: WHITAKER & RAWSON
 3332 OLD MONTGOMERY HIGHWAY, SUITE 103, BRIMMINGHAM, AL 35209
 205-949-5107
 ATTN: MARK D'ANDREA AND DAN WHITAKER

CIVIL ENGINEER: LEYD INC.
 716 SOUTH 30TH STREET, BRIMMINGHAM, AL 35233
 205-251-4500
 ATTN: CURTIS EATMAN AND BRIAN HATCHER

ELECTRICAL ENGINEER: FISHER ARNOLD
 1507 ALEX DR., SUITE 101, BRIMMINGHAM, AL 35210
 205-833-7633
 ATTN: JOSEPH KUMU AND NICHOLAS BROWN

PLUMBING / FIRE PROTECTION ENGINEER: WHITAKER & RAWSON
 3332 OLD MONTGOMERY HIGHWAY, SUITE 103, BRIMMINGHAM, AL 35209
 205-949-5107
 ATTN: ERIC HARTWIG

POOL CONSULTANT: COUNSILMAN HUNSAKE
 10733 SUNSET OFFICE DRIVE, SUITE 400, ST. LOUIS, MO 63127
 314-894-1245
 ATTN: JEFF NODORFT

REV	DATE	DESCRIPTION

DATE: OCTOBER 6, 2017
 PROJECT NO: 100% CONSTRUCTION SET
 PROJECT NO: 3822

WALL SECTIONS

DRAWING NO.

SHEET TITLE

WALL SECTIONS

DRAWING NO.

SHEET TITLE

A3.50