

L1 BUILDING SECTION
A1 / A2.01 SCALE: 3/16" = 1'-0"

TYPICAL CMU CONDITIONS

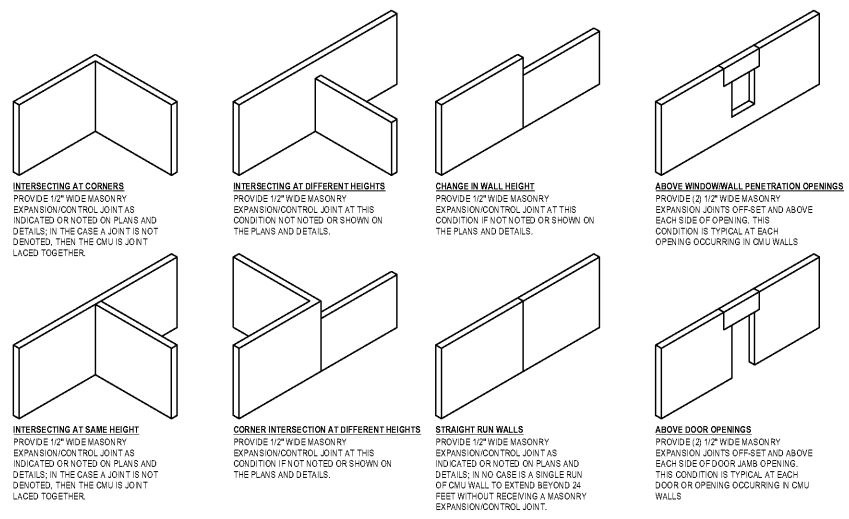

GENERAL MASONRY NOTE:

- THE ABOVE DRAWINGS REFLECT MANY OF THE CMU WALL CONDITIONS ENCOUNTERED WITH THIS PROJECT. WHILE SOME CONDITIONS ARE INDICATED WITHIN DETAILS AND/OR INDICATED ON PLANS (C, J), SOME OF THE CONDITIONS SHOWN ABOVE ARE TYPICAL AND ARE TO BE CONSTRUCTED AS SHOWN AND NOTED ABOVE WHEN THAT PARTICULAR CONDITION IS ENCOUNTERED.
- HORIZONTAL JOINT REINFORCING DOES NOT CONTINUE THROUGH JOINTS.
- REFER TO STRUCTURAL DRAWINGS FOR VERTICAL REINFORCING REQUIREMENTS.
- SEE DETAILS THIS SHEET FOR TYPICAL MASONRY JOINT DETAILS.

PARTITION TYPE M

M1	WIDTH	RATING	ULC	STCR
M1	7'-0"	N/A	N/A	N/A
M2	7'-0"	1-HR	SC	N/A
M3	8'-0"	N/A	N/A	N/A
M4	7'-0"	N/A	N/A	N/A
M5	8'-1/4"	N/A	N/A	N/A
M6	8'-7/8"	N/A	N/A	N/A

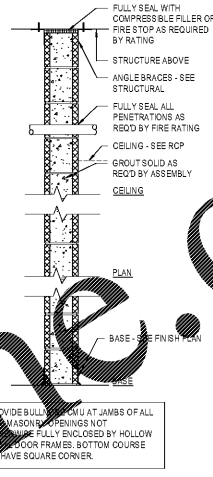

PARTITION NOTE:

- 1. PROVIDE CONTROL JOINTS PER THE SPECIFICATION, UNLESS NOTED OTHERWISE ON THE DRAWINGS. COORDINATE LOCATIONS WITH ELECTRICAL CONTROL JOINTS PER PARTITION RATING REQUIREMENTS.
- 2. WALLS ARE TO BE CONSTRUCTED WITH CASEWORK MANUFACTURER'S RECOMMENDED JOINTS WITH CASEWORK MANUFACTURER'S RECOMMENDED JOINTS.
- 3. AT ALL ROOM AND ELECTRICAL ROOMS, PROVIDE PAINTED 3/4" FIRE-RETARDANT TREATED PLYWOOD ON WALLS UP TO 8'-0" AFF.

STATE OF ALABAMA
2413
REGISTERED PROFESSIONAL ARCHITECT
DAVIS ARCHITECTS
HOMWOOD PATRIOT PARK
POOL
HOMWOOD PARKS AND RECREATION
HOMWOOD, AL

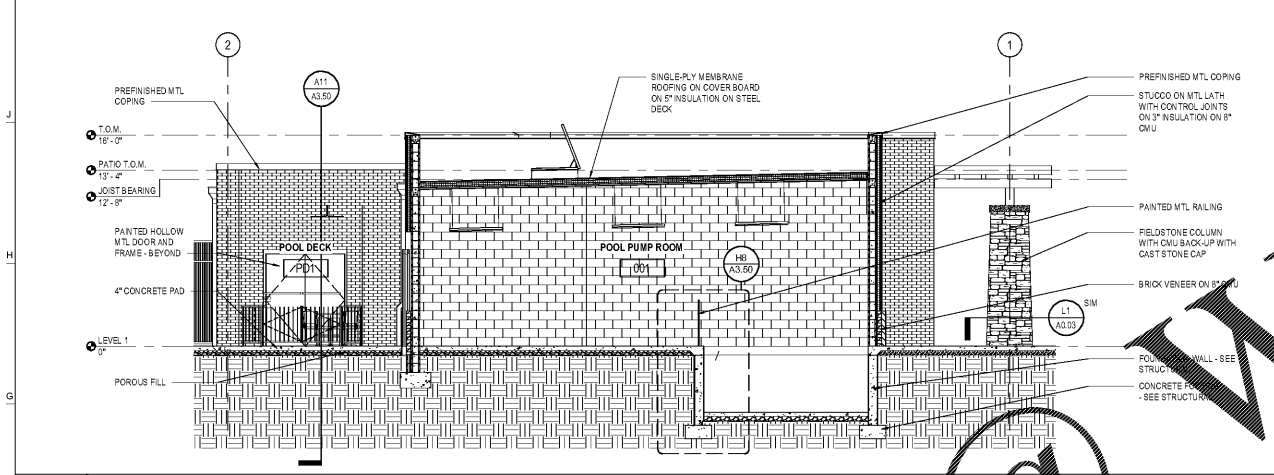

F1 BUILDING SECTION
A1 / A2.01 SCALE: 3/16" = 1'-0"

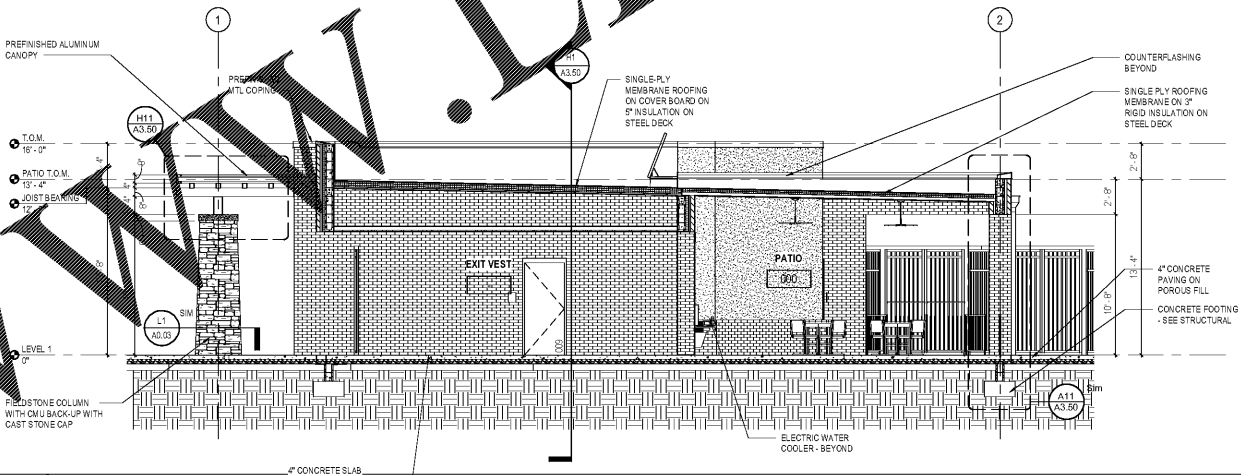

F10 BUILDING SECTION
A1 / A2.01 SCALE: 3/16" = 1'-0"

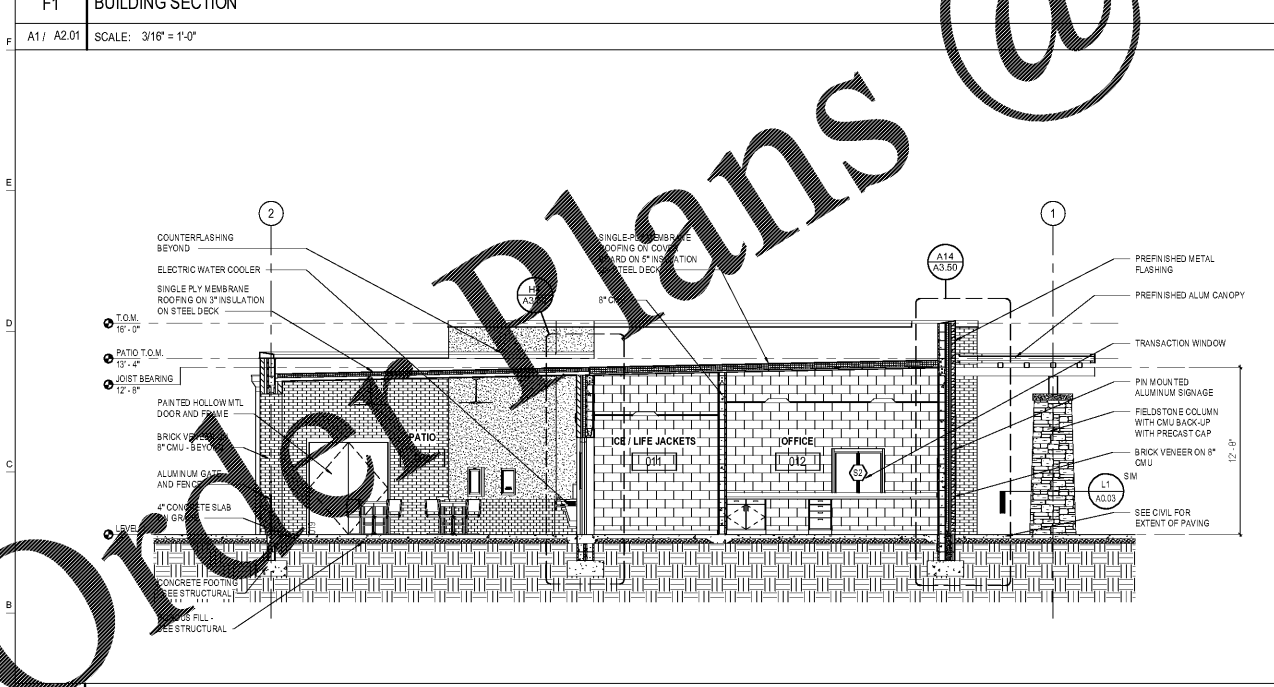

A1 BUILDING SECTION
A1 / A2.01 SCALE: 3/16" = 1'-0"

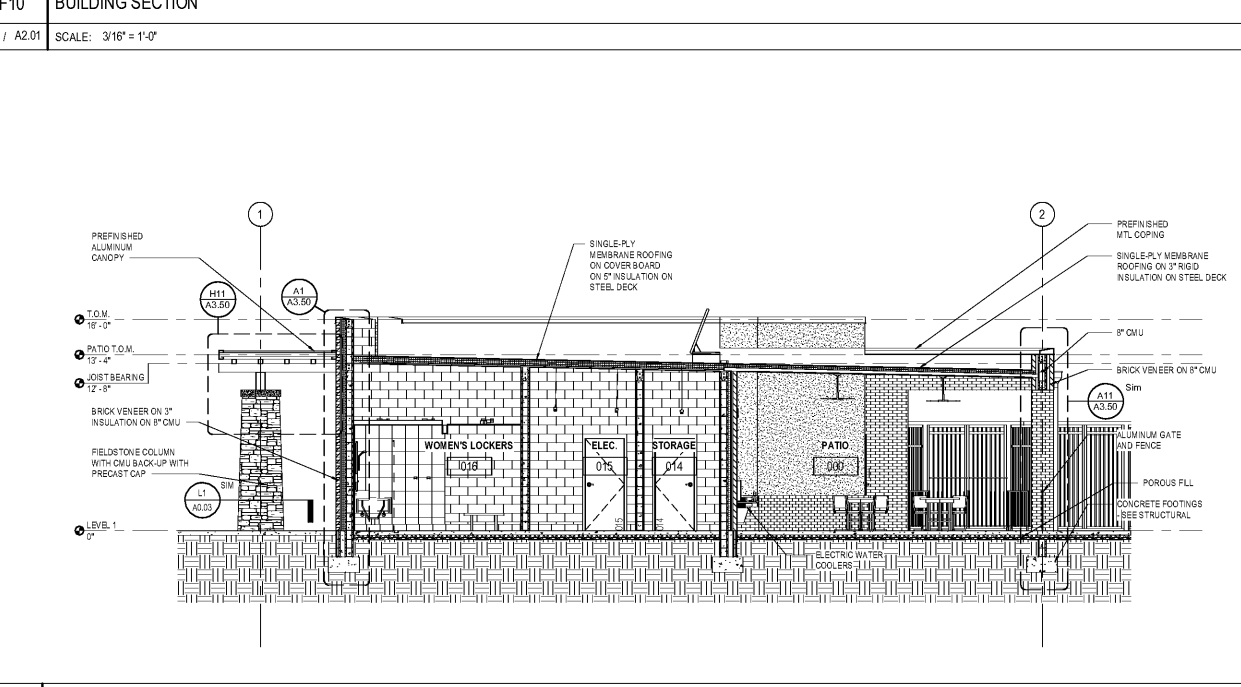

A10 BUILDING SECTION
A1 / A2.01 SCALE: 3/16" = 1'-0"

OWNER
HOMWOOD PARKS AND RECREATION
1633 OXMOOR ROAD
HOMWOOD, AL 35209
205-322-6704
ATTN: BERTLEY SQUIRES

ARCHITECT
DAVIS ARCHITECTS, INC.
120 23RD STREET SOUTH
BRIMMINGHAM, AL 35233
205-322-7482
ATTN: JIM HARTSELL

LANDSCAPE ARCHITECT
HNP
1914 28TH AVE S
BRIMMINGHAM, AL 35209
205-324-4447
ATTN: TOMMY HOLCOMBE / ED NORTON

CONSTRUCTION MANAGER
BL HARBERT
820 SHADES CREEK PARKWAY, SUITE 3000
BRIMMINGHAM, AL 35209
205-982-2900
ATTN: JOHN HANSON

STRUCTURAL ENGINEER
LEYD INC.
716 SOUTH 30TH STREET
BRIMMINGHAM, AL 35233
205-251-4500
ATTN: WIM BISHOP / BRAD CHRISTOPHER

MECHANICAL ENGINEER
WHITAKER & RAWSON
3332 OLD MONTGOMERY HIGHWAY
SUITE 103
BRIMMINGHAM, AL 35209
205-949-5128
ATTN: MARK D'ANDREA AND DAN WHITAKER

CIVIL ENGINEER
LEYD INC.
716 SOUTH 30TH STREET
BRIMMINGHAM, AL 35233
205-251-4500
ATTN: CURTIS EATMAN AND BRIAN HATCHER

ELECTRICAL ENGINEER
FISHER ARNOLD
1507 ALEX DR.
SUITE 101
BRIMMINGHAM, AL 35210
205-833-7633
ATTN: JOSEPH KIJU AND NICHOLAS BROWN

PLUMBING / FIRE PROTECTION ENGINEER
WHITAKER & RAWSON
3332 OLD MONTGOMERY HIGHWAY
SUITE 103
BRIMMINGHAM, AL 35209
205-949-5107
ATTN: ERIK HARTWIG

POOL CONSULTANT
COUNSILMAN HUNSAKE
10733 SUNSET OFFICE DRIVE
SUITE 400
ST. LOUIS, MO 63127
314-894-1245
ATTN: JEFF NODORFT

REV	DATE	DESCRIPTION

DATE: OCTOBER 6, 2017
PROJECT: 100% CONSTRUCTION SET
SHEET NO: 3822
SHEET TITLE: BUILDING SECTIONS & BUILDING PARTITIONS
DRAWING NO: