

L1 Ramp Elevation
SCALE: 1/2" = 1'-0"

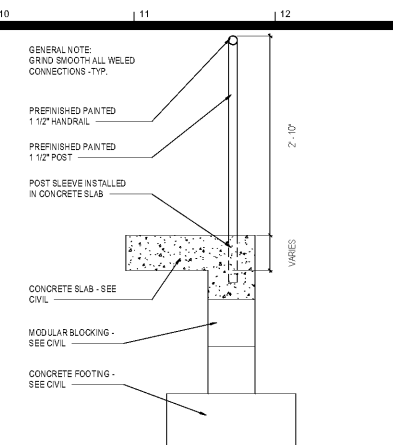

L10 TYPICAL RAMP SECTION
SCALE: 1" = 1'-0"

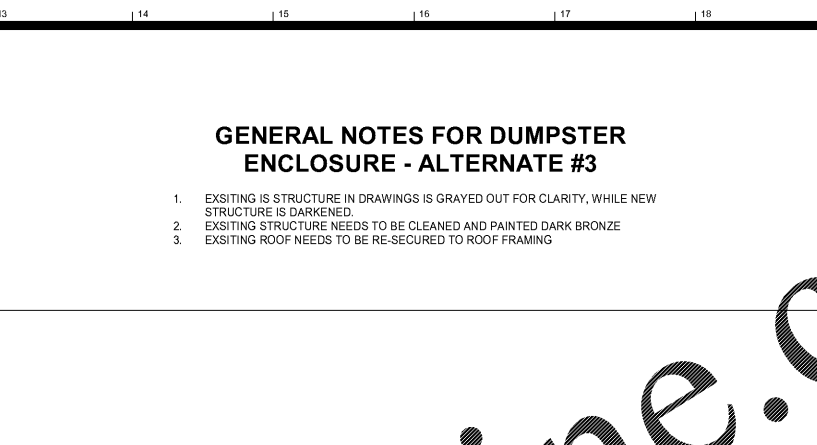

G13 BACK ELEVATION OF DUMPSTER
SCALE: 1/2" = 1'-0"

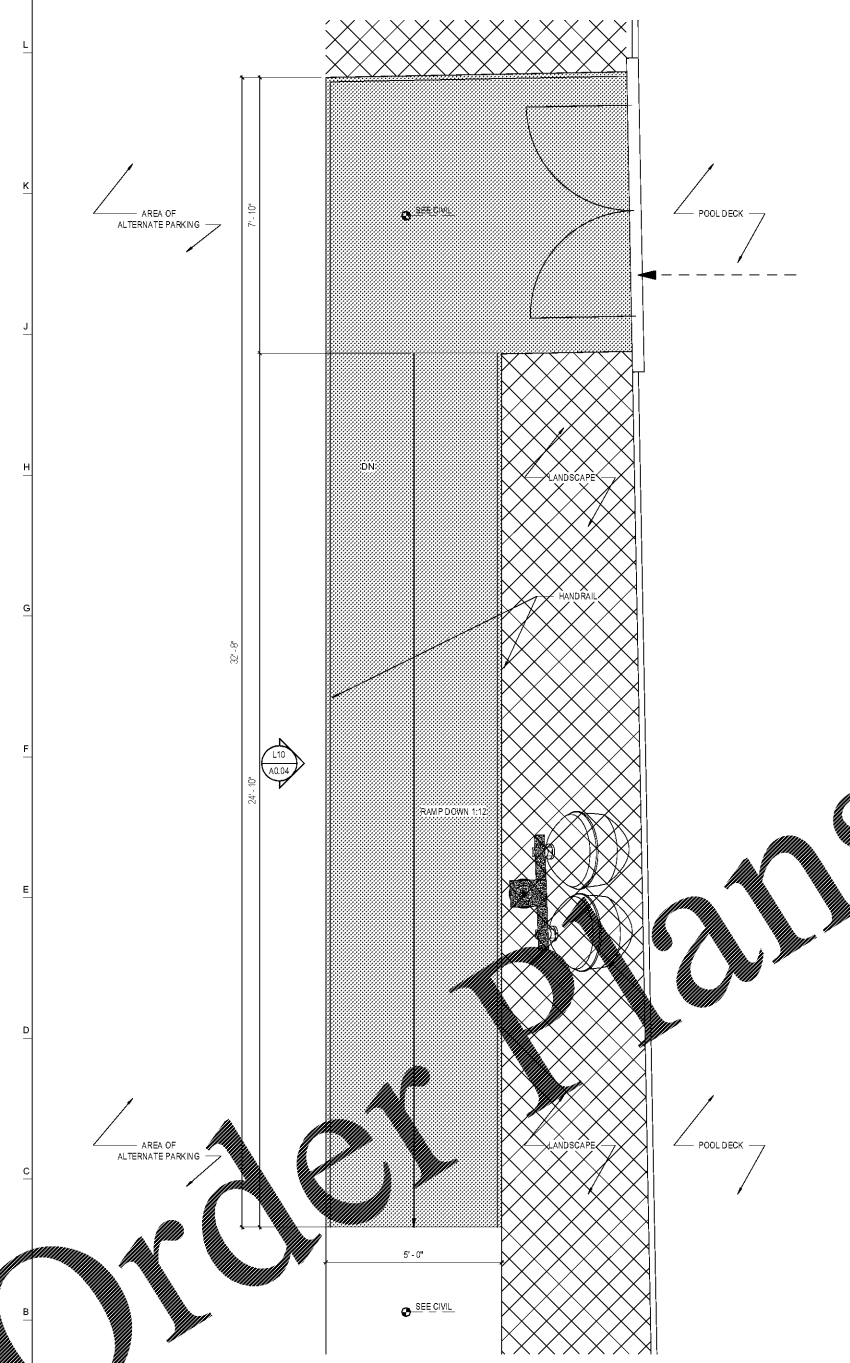

A1 PLAN @ POOL RAMP
SCALE: 1/2" = 1'-0"

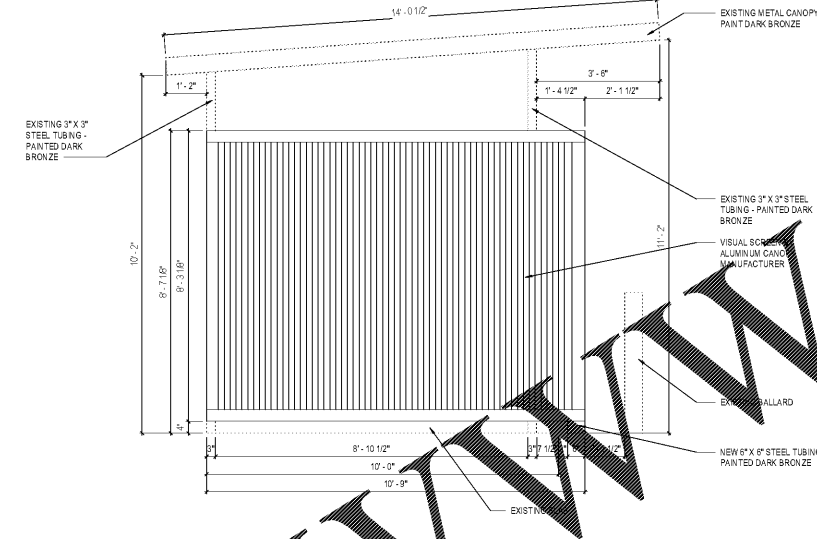

G7 TYPICAL SIDE ELEVATION FOR DUMPSTER - ALTERNATE #3
SCALE: 1/2" = 1'-0"

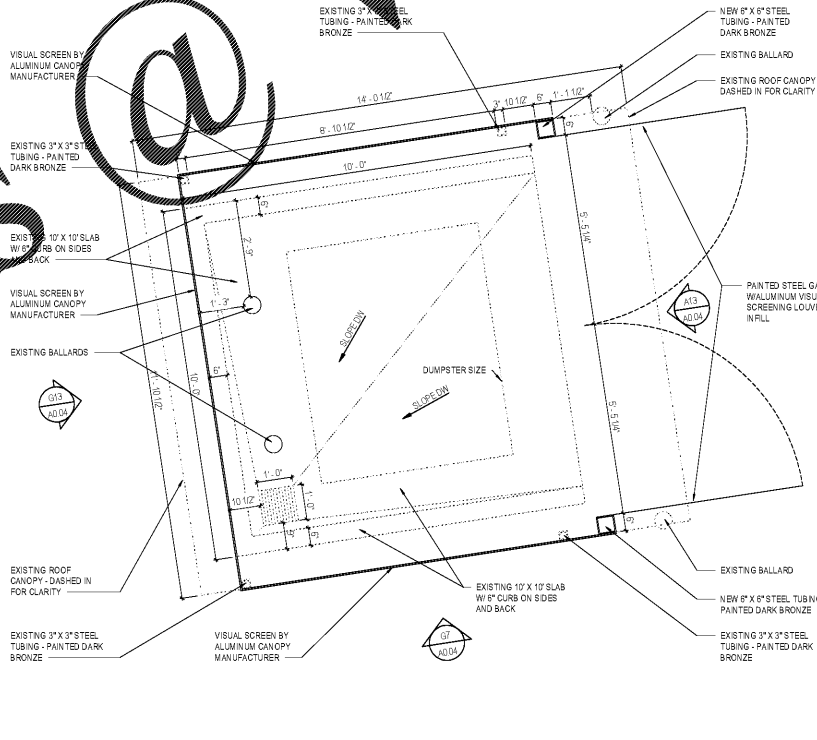

A7 SITE PLAN - DUMPSTER CALLOUT
SCALE: 1/2" = 1'-0"

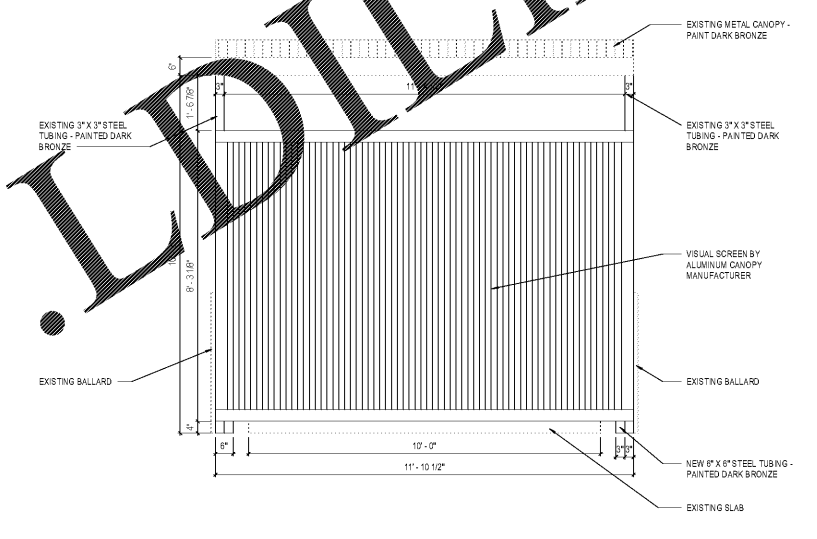

A13 FRONT ELEVATION FOR DUMPSTER - ALTERNATE #3
SCALE: 1/2" = 1'-0"

GENERAL NOTES FOR DUMPSTER ENCLOSURE - ALTERNATE #3

- EXISTING IS STRUCTURE IN DRAWINGS IS GRAYED OUT FOR CLARITY, WHILE NEW STRUCTURE IS DARKENED.
- EXISTING STRUCTURE NEEDS TO BE CLEANED AND PAINTED DARK BRONZE
- EXISTING ROOF NEEDS TO BE RE-SECURED TO ROOF FRAMING



HOMWOOD PATRIOT PARK POOL
HOMWOOD PARKS & RECREATION

HOMWOOD PARKS AND RECREATION; HOMWOOD, AL

DAVIS ARCHITECTS

OWNER: HOMWOOD PARKS AND RECREATION
1632 OXMOOR ROAD
HOMWOOD, AL 35209
205-322-6704
ATTN: BERKLEY SQUIRES

ARCHITECT: DAVIS ARCHITECTS, INC.
120 23RD STREET SOUTH
BIRMINGHAM, AL 35233
205-322-7482
ATTN: JIM HARTSELL

LANDSCAPE ARCHITECT: HNP
1914 28TH AVE S
BIRMINGHAM, AL 35209
205-324-4447
ATTN: TOMMY HOLCOMBE / ED NORTON

CONSTRUCTION MANAGER: BL HARBERT
820 SHADES CREEK PARKWAY, SUITE 3000
BIRMINGHAM, AL 35209
205-982-2900
ATTN: JOHN HANSON

STRUCTURAL ENGINEER: LEYD INC.
716 SOUTH 30TH STREET
BIRMINGHAM, AL 35233
205-251-4500
ATTN: WIM BISHOP / BRAD CHRISTOPHER

MECHANICAL ENGINEER: WHITAKER & RAWSON
3332 OLD MONTGOMERY HIGHWAY
SUITE 103
BIRMINGHAM, AL 35209
205-949-5128
ATTN: MARK D'ANDREA AND DAN WHITAKER

CIVIL ENGINEER: LEYD INC.
716 SOUTH 30TH STREET
BIRMINGHAM, AL 35233
205-251-4500
ATTN: CURTIS EATMAN AND BRIAN HATCHER

ELECTRICAL ENGINEER: FISHER ARNOLD
1507 ALEX DR.
SUITE 101
BIRMINGHAM, AL 35210
205-833-7033
ATTN: JOSEPH KUMU AND NICHOLAS BROWN

PLUMBING / FIRE PROTECTION ENGINEER: WHITAKER & RAWSON
3332 OLD MONTGOMERY HIGHWAY
SUITE 103
BIRMINGHAM, AL 35209
205-949-5107
ATTN: ERIC HARTWIG

POOL CONSULTANT: COUNSILMAN HUNSAKE
10733 SUNSET OFFICE DRIVE
SUITE 400
ST. LOUIS, MO 63127
314-894-1245
ATTN: JEFF NODORFT

REV	DATE	DESCRIPTION

DATE: OCTOBER 6, 2017
PHASE: 100% CONSTRUCTION SET

DRAWN BY: DAVIS ARCHITECTS
PROJECT NO.: 3822

SHEET TITLE: SITE DETAILS

DRAWING NO.: A0.04