

L1 PLAN DETAIL @ POOL ENTRY PIER

A1/ A3.20 SCALE: 1 1/2" = 1'-0"

L5 SECTION DETAIL @ FUNBRELLA

/ SCALE: 1/4" = 1'-0"

L9 SECTION DETAIL @ FUNBRELLA SLEEVE

/ SCALE: 1" = 1'-0"

L13 DETAIL @ BOLLARD

E11 A3.01 SCALE: 3/4" = 1'-0"

L15 DECK DRAIN DETAIL

/ SCALE: 1 1/2" = 1'-0"

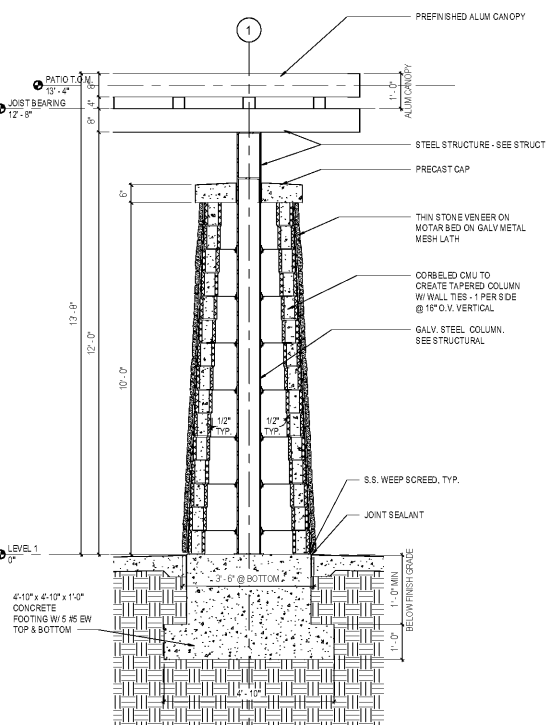

E1 SECTION @ POOL ENTRY PIER

SCALE: 1/2" = 1'-0"

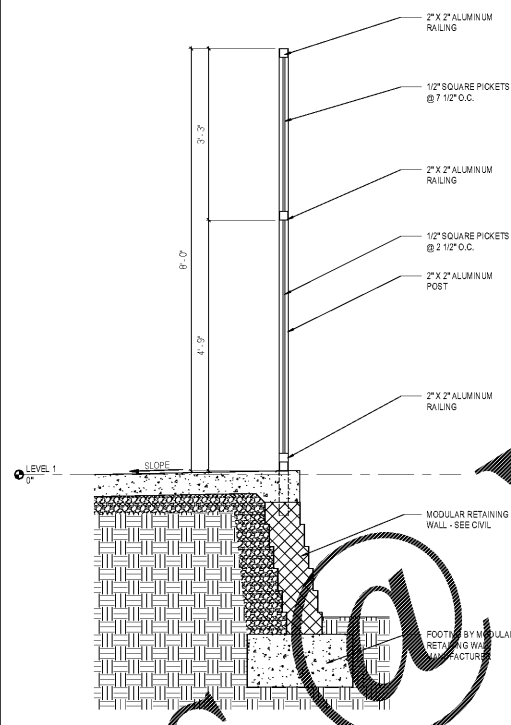

E5 SECTION @ TYP POOL CURB & FENCE

SCALE: 3/4" = 1'-0"

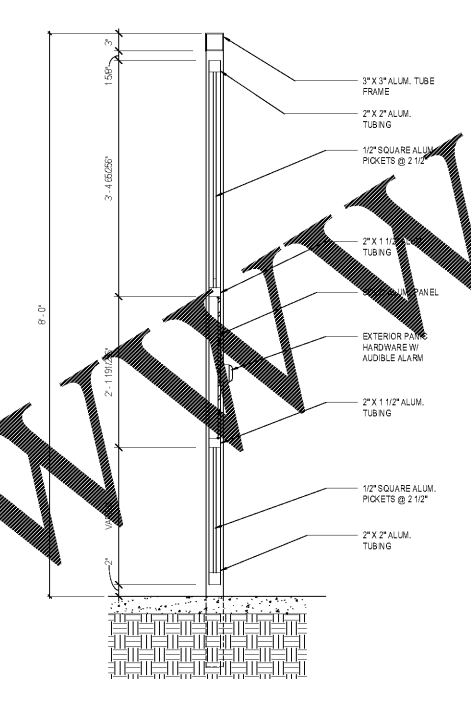

E9 TYPICAL POOL ENCLOSURE GATE SECTION

SCALE: 1" = 1'-0"

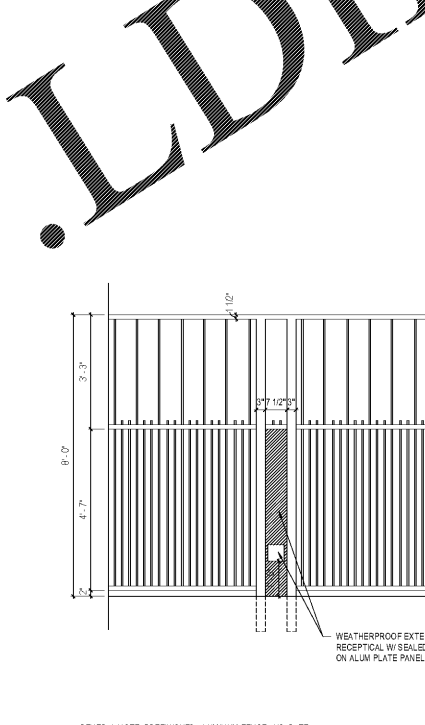

3 TYPICAL DETAIL @ POOL DECK ELECTRICAL RECEPTACLE

SCALE: 1/2" = 1'-0"

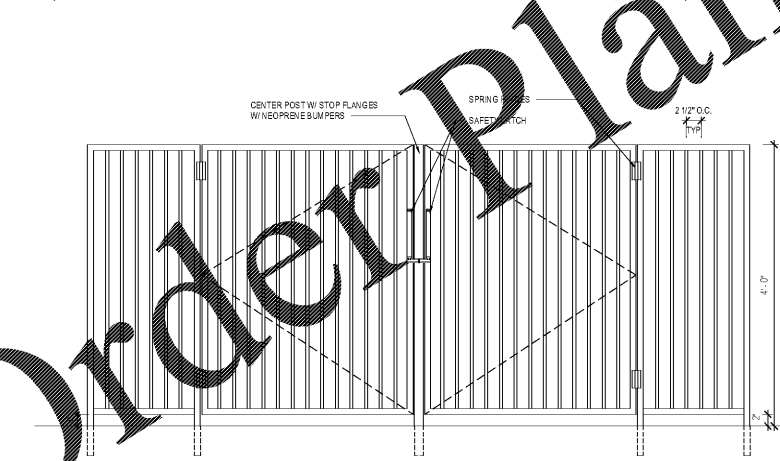

A1 POOL FENCE ELEVATION - DOUBLE GATE @ PATIO

SCALE: 1" = 1'-0"

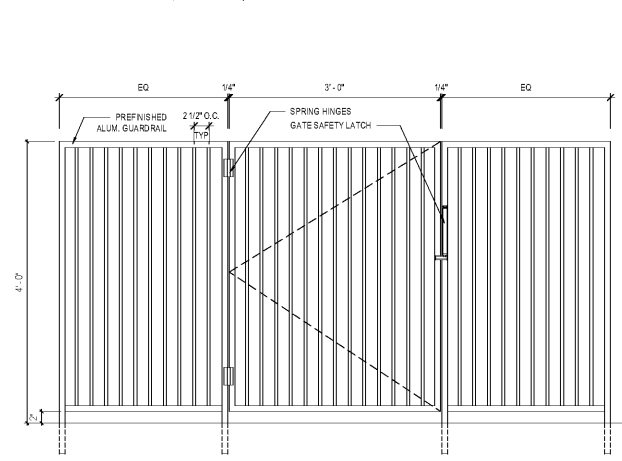

A8 POOL FENCE ELEVATION - GATE @ PATIO

SCALE: 1" = 1'-0"

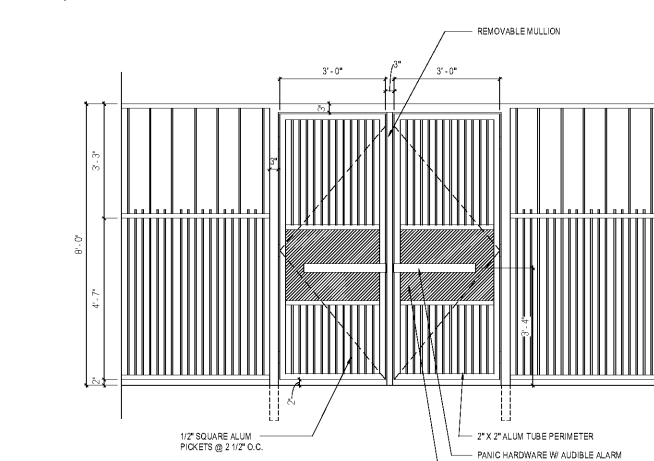

A13 TYPICAL POOL ENCLOSURE GATE ELEVATION

SCALE: 1/2" = 1'-0"

STATE OF ALABAMA
2413
HOMWOOD PATRIOT PARK POOL
HOMWOOD PARKS & RECREATION
HOMWOOD PARKS AND RECREATION; HOMWOOD, AL
DAVIS ARCHITECTS

OWNER: HOMWOOD PARKS AND RECREATION
1200 OAKWOOD ROAD, HOMWOOD, AL 35209
205-322-6704
ATTN: BENJELLY SQUIRES
ARCHITECT: DAVIS ARCHITECTS, INC.
120 23RD STREET SOUTH, BRIMMINGHAM, AL 35233
205-322-7482
ATTN: JIM HARTSELL
LANDSCAPE ARCHITECT: HNP
1914 28TH AVE S, BRIMMINGHAM, AL 35209
205-324-4447
ATTN: TOMMY HOLCOMBE / ED NORTON
CONSTRUCTION MANAGER: BL HARBERT
820 SHADES CREEK PARKWAY, SUITE 3000, BRIMMINGHAM, AL 35209
205-982-2900
ATTN: JOHN HANSON
STRUCTURAL ENGINEER: LEYD INC.
716 SOUTH 30TH STREET, BRIMMINGHAM, AL 35233
205-251-4500
ATTN: WIM BISHOP / BRAD CHRISTOPHER
MECHANICAL ENGINEER: WHITAKER & RAWSON
SUITE 103, 3332 OLD MONTGOMERY HIGHWAY, BRIMMINGHAM, AL 35209
205-949-5128
ATTN: MARK D'ANDREA AND DAN WHITAKER
CIVIL ENGINEER: LEYD INC.
716 SOUTH 30TH STREET, BRIMMINGHAM, AL 35233
205-251-4500
ATTN: CHRIS EATMAN AND BRIAN HATCHER
ELECTRICAL ENGINEER: FISHER ARNOLD
1507 ALEX DR., SUITE 101, BRIMMINGHAM, AL 35210
205-833-7633
ATTN: JOSEPH KUMU AND NICHOLAS BROWN
PLUMBING / FIRE PROTECTION ENGINEER: WHITAKER & RAWSON
SUITE 103, 3332 OLD MONTGOMERY HIGHWAY, BRIMMINGHAM, AL 35209
205-949-5107
ATTN: ERIC HARTWIG
POOL CONSULTANT: COUNSILMAN HUNSAKE
10733 SUNSET OFFICE DRIVE, SUITE 400, ST. LOUIS, MO 63127
314-894-1245
ATTN: JEFF NODORFT

| REV | DATE | DESCRIPTION |
|-----|------|-------------|
| | | |
| | | |
| | | |
| | | |

DATE: OCTOBER 6, 2017
PROJECT: 100% CONSTRUCTION SET
PROJECT NO.: 3822
SHEET TITLE: SITE DETAILS
DRAWING NO.: