

EXTERIOR FINISH SCHEDULE				
TAG	BUILDING ITEM	MANUFACTURER	COLOR/PRODUCT #	TECHNICAL DATA
EF1	WOOD SIDING	HENRY POOR LUMBER 3200 REAGAN DRIVE LAFAYETTE, IN 47906; CONTACT: DOUG MILLER; 1.800.255.7913	WESTERN RED CEDAR; #1501 CEDARTONE TWP STAIN; 2 COATS-PRE STAINED	2 COATS; MATCH EXISTING (G.C. TO V.I.F.)
EF2	TRIM	PORTER PAINTS	#614 DARK GREEN "ACRYLIC GLOSS"	2Y16E/2Y13L/8Y10P/1Y24C/2YV; TWO COATS BRUSH APPLIED (DO NOT SPRAY); MATCH EXISTING (G.C. TO V.I.F.)
EF3	METAL FLASHING & GUTTERS	PORTER PAINTS	#614 DARK GREEN "ACRYLIC GLOSS"	2Y16E/2Y13L/8Y10P/1Y24C/2YV TO MATCH EXISTING; MATCH EXISTING (G.C. TO V.I.F.)
EF4	WOOD DOOR FRAME	PORTER PAINTS	#610 "ACRYLIC GLOSS"	TO MATCH PRE-STAINED CEDAR; PRIMER & TWO FINISH COATS; MATCH EXISTING (G.C. TO V.I.F.)
EF5	BRICK	TO MATCH EXISTING BRICK VENEER	G.C. TO V.I.F.	G.C. TO V.I.F.
EF6	METAL ROOF	METAL SALES MFG. CO. 1.800.747.1206	GALVANIZED 5 RIBBED V GROOVE COLOR: FOREST GREEN	GALVANIZED 5 RIB V-GROOVED; MATCH EXISTING (G.C. TO V.I.F.)
EF7	DOWNSPOUTS	PORTER PAINTS	FINISH COLOR TO MATCH EXISTING BRICK VENEER	PRIMER / TWO FINISH COATS

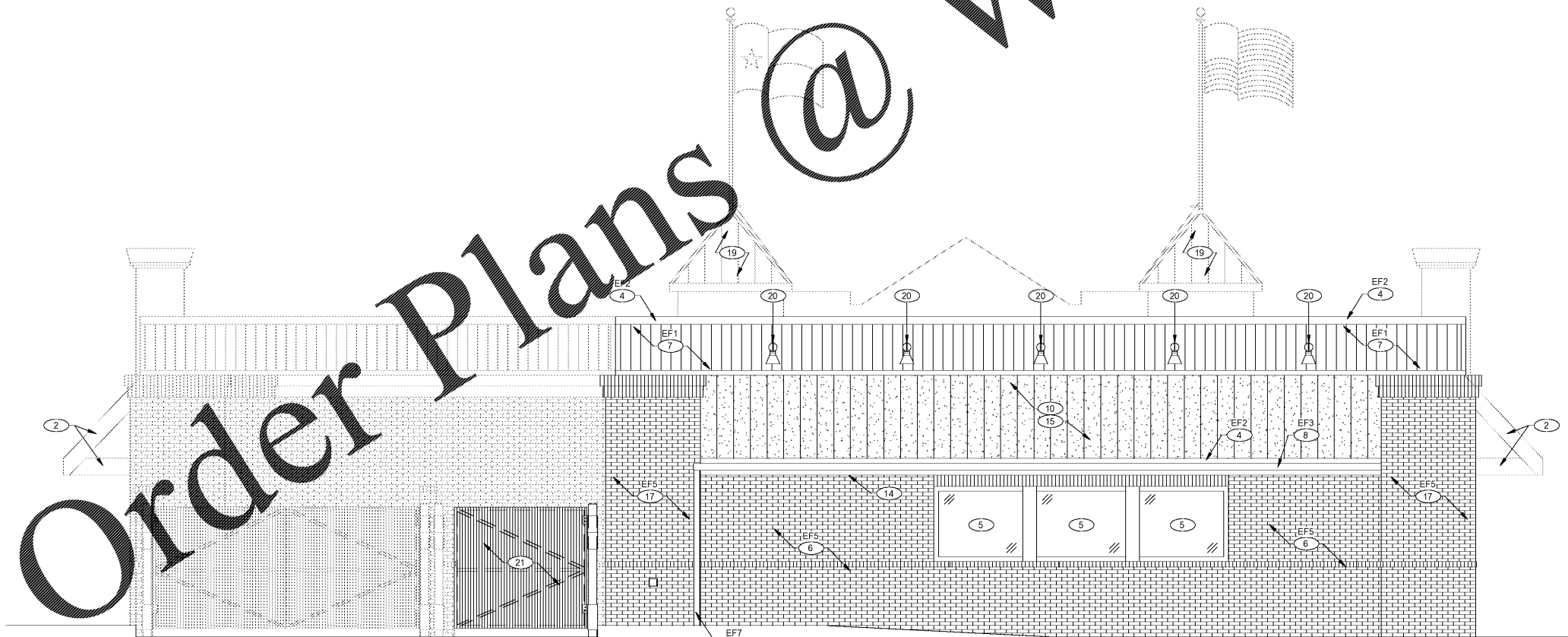
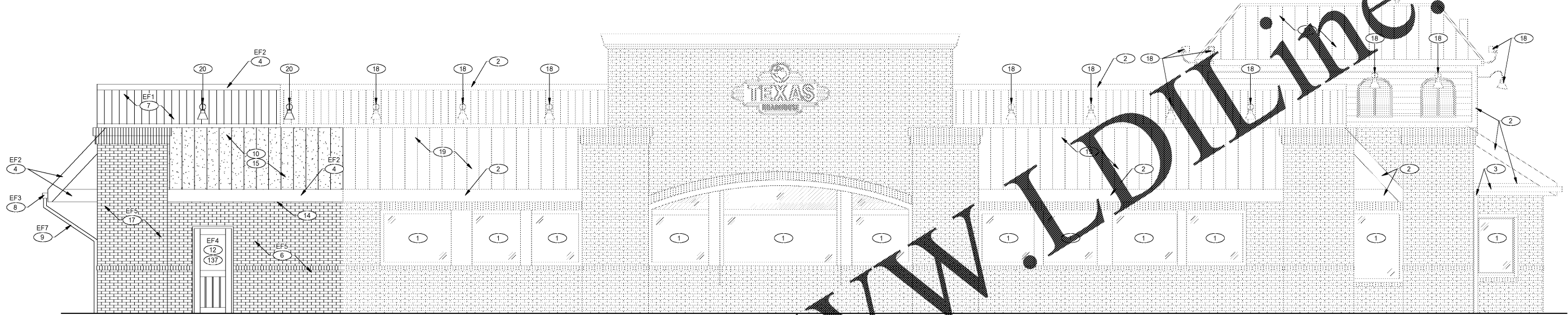

- ① EXISTING WINDOW AND FRAME TO REMAIN.
- ② EXISTING CEDAR TRIM TO REMAIN.
- ③ EXISTING DOWNSPOUT AND GUTTER TO REMAIN.
- ④ NEW CEDAR TRIM TO MATCH EXISTING.
- ⑤ NEW LOCATION FOR SALVAGED WINDOWS.
- ⑥ NEW BRICK TO MATCH EXISTING.
- ⑦ NEW CEDAR SIDING TO MATCH EXISTING.
- ⑧ NEW 5" METAL GUTTER-COLOR AND STYLE TO MATCH EXISTING. PROPERLY PITCH GUTTER TO ENSURE POSITIVE FLOW OF WATER TO DOWNSPOUTS & TIE INTO EXISTING STORM DRAIN.
- ⑨ NEW 4" METAL DOWNSPOUT-COLOR AND STYLE TO MATCH EXISTING; TIE INTO EXISTING DRAIN LINES.
- ⑩ NEW 5 RIB V-GROOVE METAL ROOF TO MATCH EXISTING.
- ⑪ NOT USED.
- ⑫ NEW DOOR AND FRAME, SEE SHEET A1.1 FOR MORE INFORMATION.
- ⑬ NOT USED.
- ⑭ NEW SOFFIT AND FRAMING TO MATCH EXISTING.
- ⑮ INSTALL ICE & WATER SHIELD UNDER ENTIRE NEW ROOF AND EXTEND 36" EACH WAY IN ALL DIRECTIONS UNDER EXISTING METAL ROOFING.
- ⑯ NEW 5/4" X4" CEDAR TRIM, COLOR & STYLE TO MATCH EXISTING (G.C. TO V.I.F.).
- ⑰ NEW BRICK PILASTER TO MATCH EXISTING.
- ⑱ EXISTING EXTERIOR LIGHTING TO REMAIN.
- ⑲ EXISTING ROOFING TO REMAIN.
- ⑳ NEW EXTERIOR LIGHTING TO MATCH EXISTING.
- ㉑ NEW LOCATION FOR SALVAGED DUMPSTER GATE AND BOLLARD.

③ EXTERIOR ELEVATION KEYNOTES  
1" = 1'-0"

snideman  
ARCHITECTS

Design +  
INC.  
Bardonia Eastern Building  
140 Bardonia Rd. Suite 200  
Louisville, KY 40204  
(502) 454-6011

TEXAS  
1570 W. KOGER CENTER  
DRIVE RICHMOND, VA 23235

PERMIT SET	
DRAWN BY	LAJ
CHECKED BY	KRB
DATE	6/22/2017
REV. DATE	DESCRIPTION

The Construction Documents shall consist of all drawings, specifications, surveys, soils reports, addenda and other information. Plans of this information or drawing sheets shall be taken separately or "stamped" from the remainder of the Construction Documents. The Architect shall be responsible to determine their particular scope of work. Any portion of the Construction Documents not submitted for review shall be interpreted at the sole discretion of the Architect.

SHEET TITLE  
EXTERIOR ELEVATIONS  
**A4.0**

QUALITY CONTROL CHECK: ADA / BLDG CODES / EGRESS / SNOW GUARDS / SLAB THICKNESS