

EXIT STRATEGY TRAVEL DISTANCES ¹			
PATH	COMMON PATH DISTANCE	OVERALL PATH DISTANCE	EGRESS DOOR
P1	49' - 10 3/4"	123' - 0 5/8"	2
P2	12' - 11"	60' - 0 7/8"	1
P3	32' - 4"	144' - 9"	1
P4	100' - 3 7/8"	279' - 5 7/8"	3
P5	49' - 3"	98' - 6"	1
P6	0' - 0"	93' - 1"	3
P7	38' - 7 3/8"	77' - 2 5/8"	1
P8	131' - 11 1/4"	300' - 11 7/8"	4

NOTE: 250' MAXIMUM ALLOWED TRAVEL DISTANCE WITH SPRINKLER SYSTEM FOR OCCUPANCY CATEGORY 1. BASED ON TABLE 1016.1.

AA ACCESSIBLE SEATING AREA.

FIRE PORTABLE FIRE EXTINGUISHER LOCATION.

EXT EXIT.

snid design
ARCHITECTS
Results

Design +,
Inc.
Bardonia Eastern Building
140 Bardonia Rd., Suite 200
Louisville, KY 40204
(502) 454-0011

TEXAS *wood house*
1570 W. KOGER CENTER
DRIVE RICHMOND, VA 23235

PERMIT SET	
DRAWN BY	LJU
CHECKED BY	KRB
DATE	6/22/2017
REV. DATE	DESCRIPTION

The Construction Documents shall consist of all drawings, specifications, surveys, soils reports, addenda and other information. This information or drawing sheets shall be taken separately or "standing alone" from the remainder of the Construction Documents. The Architect shall be responsible to review the entire set of Construction Documents to determine their particular scope of work. Any interpretation of the Construction Documents shall be interpreted at the sole discretion of the Architect.

SHEET TITLE
SEATING PLAN

A2.0

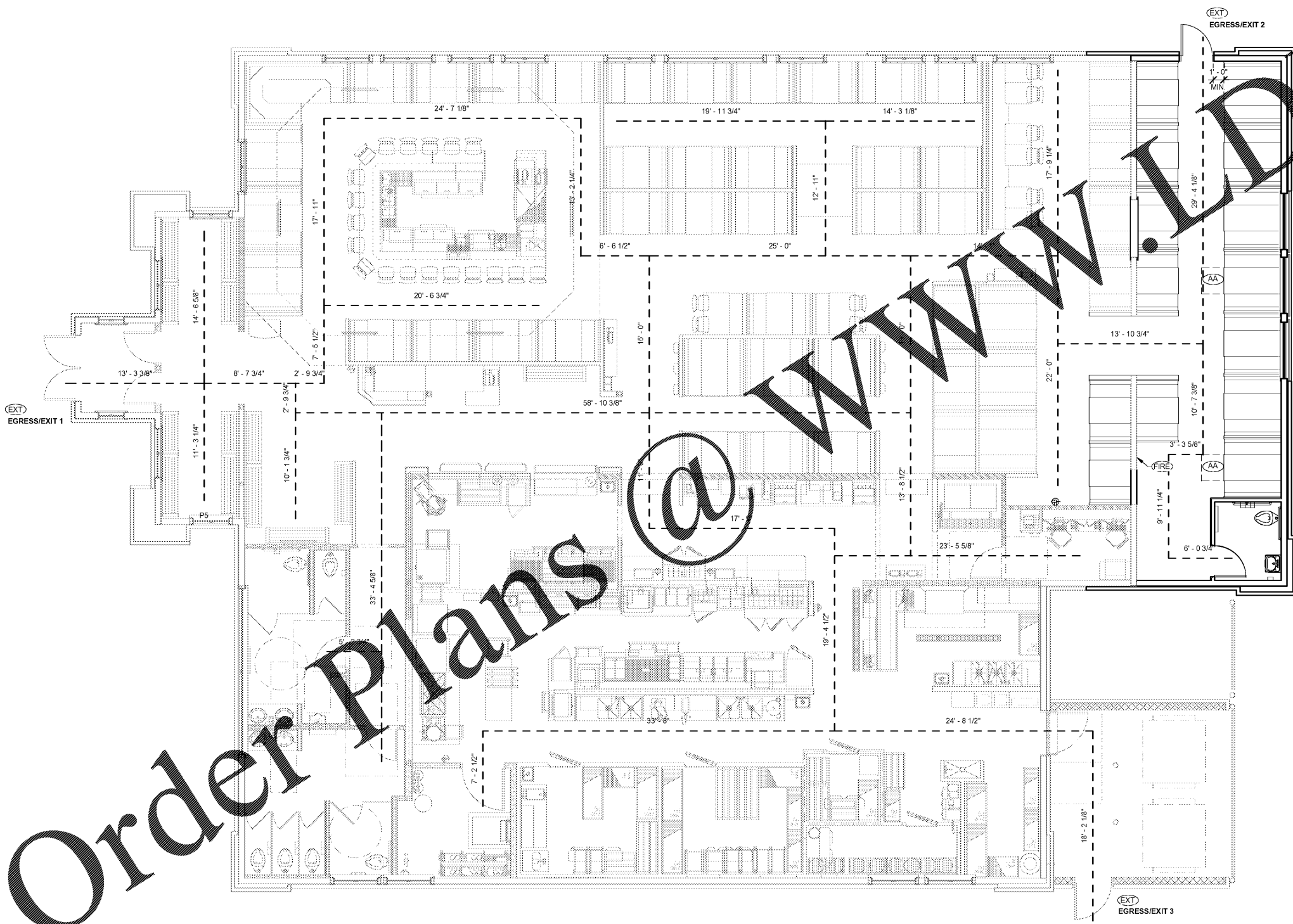

EGRESS/EXIT 1

EGRESS/EXIT 2

EGRESS/EXIT 3



Order Plans @ WWW.DLine.com

(A) SEATING PLAN
3/16" = 1'-0"

QUALITY CONTROL CHECK: ADA SLAB THICKNESS SNOW GUARDS EGRESS BLDG CODES