

**TEXAS** *roof house*  
 1570 W. KOGER CENTER DRIVE  
 RICHMOND, VA 23235

DRAWN BY:	JAG
CHECKED BY:	JNK
DATE:	05/01/17
REV. DATE	DESCRIPTION
1	7/26/17 OWNER CHANGES

The Construction Documents shall consist of all drawings, specifications, surveys, notes, reports, addenda and other information as a whole. Note that this information or drawing sheets shall be used in conjunction with the Construction Documents. All subcontractors shall be responsible for determining the particular scope of work. Any discrepancies or conflicting information brought to the attention of the Architect shall be resolved by the Architect and interpreted at the sole discretion of the Architect.

SHEET TITLE  
 STRUCTURAL  
 DETAILS  
**S2.1**

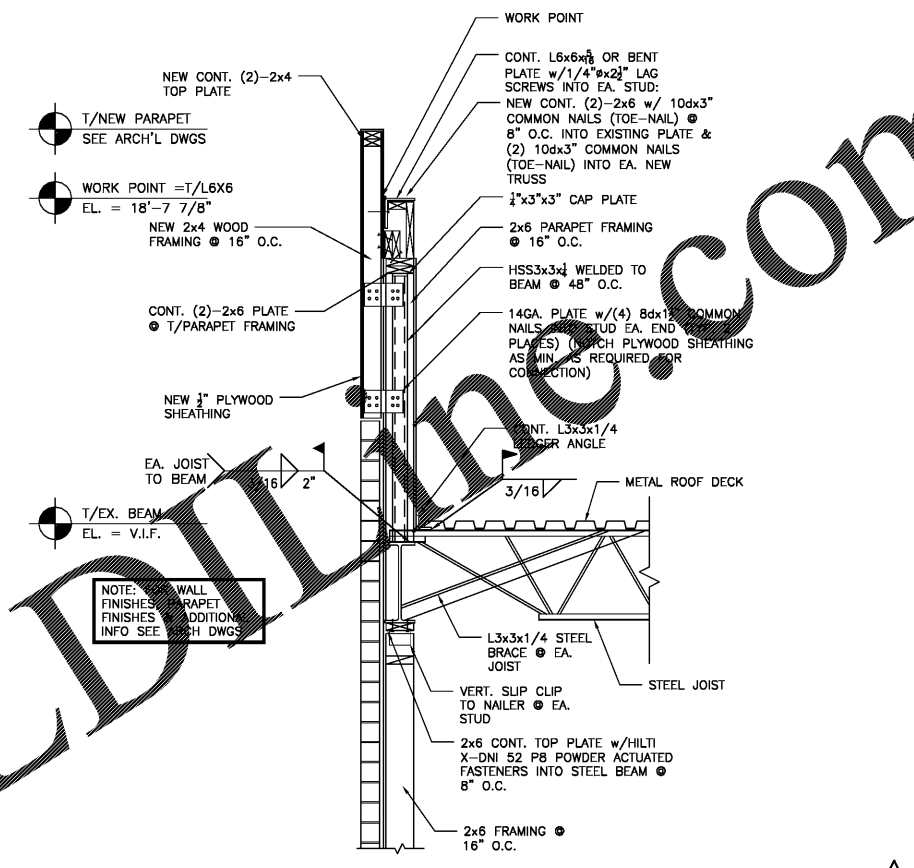

**SECTION 3/4"=1'-0" F**

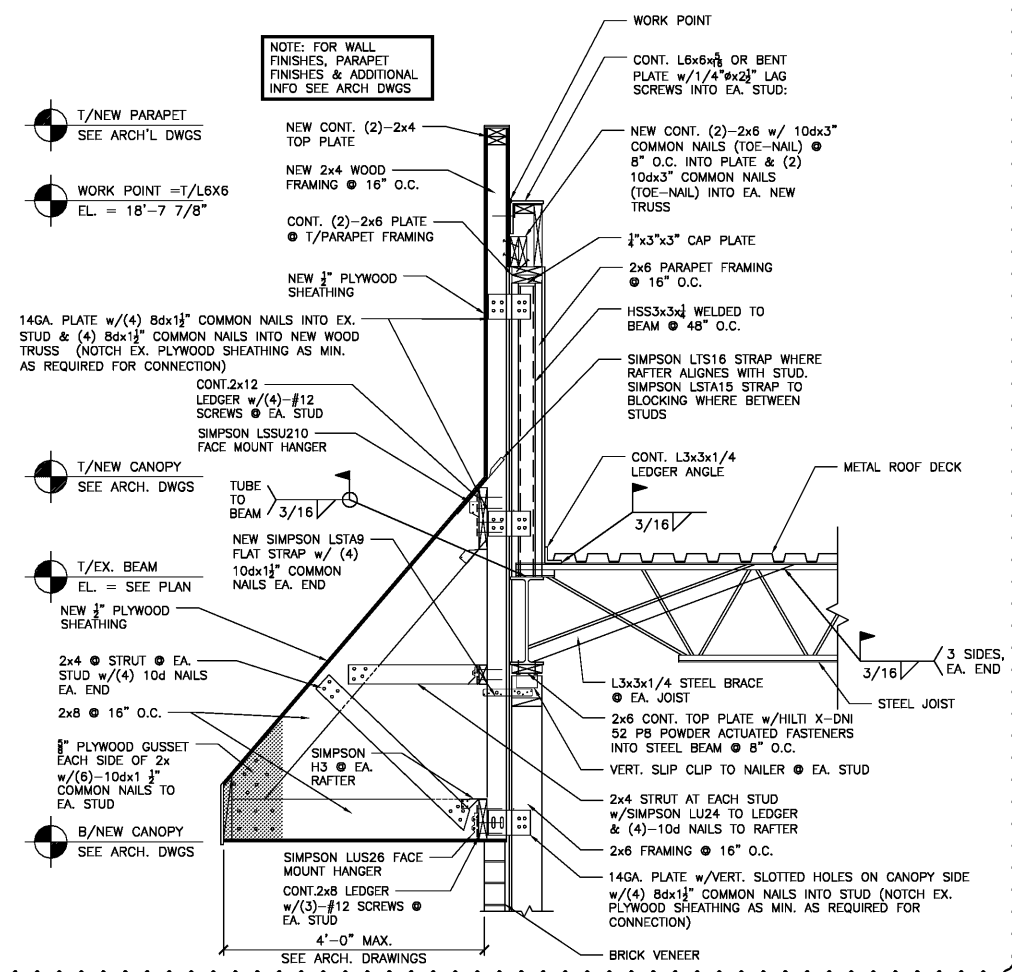

**SECTION 3/4"=1'-0" R**

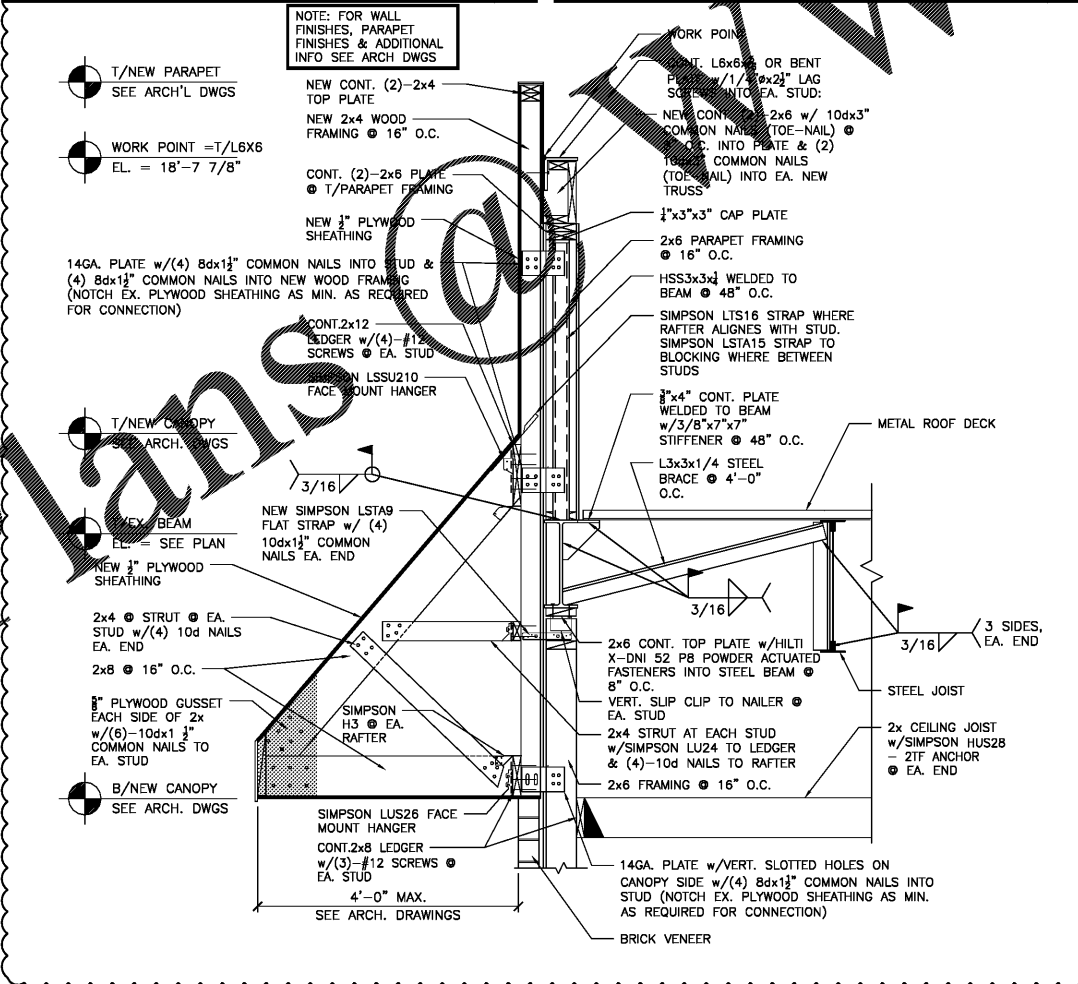

**SECTION N.T.S. T**

NOT USED 3/4"=1'-0" E

NOT USED 3/4"=1'-0" D

NOT USED 3/4"=1'-0" C

NOT USED 3/4"=1'-0" K

NOT USED 3/4"=1'-0" J

NOT USED 3/4"=1'-0" H

NOT USED 3/4"=1'-0" G

NOT USED 3/4"=1'-0" V

Order Plans.com