

Order Plans @

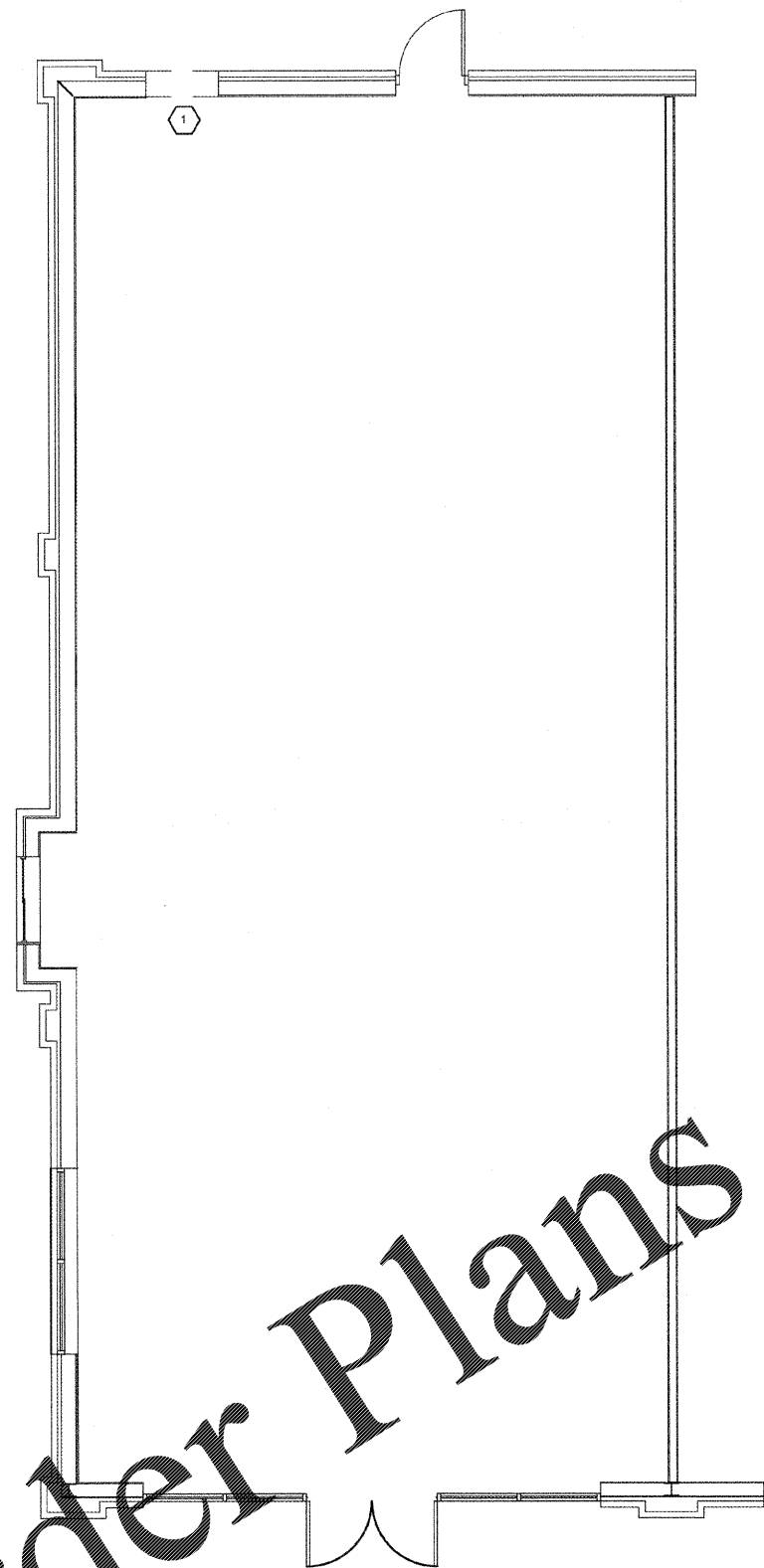

DEMOLITION GENERAL NOTES

1. THE CONTRACTOR SHALL BE RESPONSIBLE FOR VISITING THE SITE BEFORE HAND AND BECOMING FAMILIAR WITH THE EXISTING BUILDING COMPLEX AND SCOPE OF WORK TO BE PERFORMED. THESE DEMOLITION NOTES ARE INTENDED TO SERVE AS A GUIDE FOR DEMOLITION WORK AND INDICATE THE GENERAL INTENT OF THE DEMOLITION WORK TO BE PERFORMED. IT SHALL, HOWEVER, BE THE FULL RESPONSIBILITY OF THE CONTRACTOR TO PROVIDE ALL DEMOLITION WORK REQUIRED TO SECURE THE CONSTRUCTION OF WORK INDICATED ON THESE CONTRACT DOCUMENTS, WHETHER OR NOT SPECIFICALLY MENTIONED AND/OR IDENTIFIED.
2. CONTRACTOR SHALL TAKE ALL NECESSARY MEASURES TO COMPLETELY PROTECT EXISTING STRUCTURES, UTILITIES, AND ANY OTHER ITEMS TO REMAIN. DAMAGED EXISTING ELEMENTS SHALL BE REPLACED TO LIKE NEW CONDITION.
3. REMOVE EXISTING WALLS AS SHOWN FOR NEW CONSTRUCTION. REPAIR REMAINING FLOOR, WALL, AND CEILING SURFACES. PROVIDE SMOOTH, CLEAN SURFACES FOR NEW CONSTRUCTION.

DEMOLITION KEY NOTES

- 1 REMOVE PARTITION, AS NEEDED, FOR NEW DOOR/ WINDOW.

PARTITION LEGEND



EXISTING PARTITIONS TO REMAIN



PARTITIONS TO BE REMOVED

1
AI-00

DEMOLITION PLAN

SCALE: 1/4" = 1'-0"

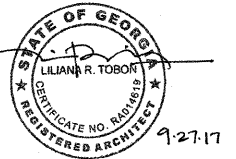
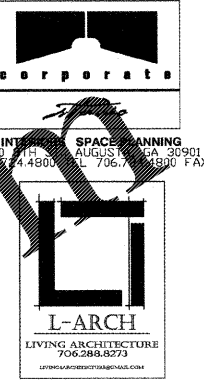

ROOTED
COFFEE HOUSE

3116 WILLIAM FEW PARKWAY
EVANS, GEORGIA

Approved by: _____ Date: 9/25/17

These drawings are prepared by the undersigned in accordance with the Georgia Board of Professional Engineers, Architects and Land Surveyors. The undersigned hereby certifies that the undersigned is a duly licensed and registered professional engineer, architect or land surveyor in the State of Georgia and is duly qualified to prepare these drawings. No part of these drawings shall be used for any other purpose or reproduced in any form or by any means without the written consent of Corporate Space.

Print Record
9-25-17

Revisions

Sheet Title
DEMOLITION PLAN

Sheet No.

AI-00

Scale: