

GENERAL NOTES

- GENERAL CONTRACTOR TO PROVIDE VERIFICATION OF EXISTING STRUCTURAL ATTACHMENTS FOR NEW BUILDING ELEMENTS. IF REQUIRED, PROVIDE ADDITIONAL BLOCKING PER VENDORS RECOMMENDATION.
- GENERAL CONTRACTOR TO PROVIDE MINIMUM 2"x8" (NOMINAL) BACKING AT EACH CANOPY ATTACHMENT POINT. CANOPY IS TO BE SECURED WITH THRU BOLT, LOCK WASHER AND NUT TO BACKING.
- KFC SIGNAGE AND STENCILING BY OTHERS - UNDER SEPARATE PERMIT

FINISH SCHEDULE

MARK	LOCATION	MFG./CONTACT	MODEL #/COLOR	REMARKS
P21	EXTERIOR PAINT	SHERWIN WILLIAMS CHARLES JENNISON P (402)845-4335 charles.jennison@sherwin.com	COLOR: DOVE TAIL CODE: SW #7018 100% ACRYLIC HYBRID RESIN	GREY NEUTRAL (USE WP12, P12)
P12	EXTERIOR PAINT	SHERWIN WILLIAMS CHARLES JENNISON P (402)845-4335 charles.jennison@sherwin.com	COLOR: PURE WHITE CODE: SW #7005 100% ACRYLIC HYBRID RESIN	RED NEUTRAL (USE WP11, P12)
P13	EXTERIOR PAINT	SHERWIN WILLIAMS CHARLES JENNISON P (402)845-4335 charles.jennison@sherwin.com	COLOR: ORE CODE: SW #7059 100% ACRYLIC HYBRID RESIN	TRIAL NEUTRAL (USE WP21, P12)
SF2	EXTERIOR METAL	KURT MCCLELLAND P (802)935-5147 C (802)940-1608 kurt.mcclelland@benjaminmoore.com	COROTECH POLYESTER URETHANE 2125-70 BLACK HORIZON (V50) (L035) CATALYST	COROTECH PRIMER (V130)
SF3	EXTERIOR METAL	KURT MCCLELLAND P (802)935-5147 C (802)940-1608 kurt.mcclelland@benjaminmoore.com	COROTECH POLYESTER URETHANE 2123-30 BLACK HORIZON (V50) (L035) CATALYST	COROTECH PRIMER (V130)
B51	EXTERIOR METAL	KURT MCCLELLAND P (802)935-5147 C (802)940-1608 kurt.mcclelland@benjaminmoore.com	COROTECH POLYESTER URETHANE 2026-10 EXOTIC RED (V50) (L035) CATALYST	COROTECH PRIMER (V130)

FINISH NOTES

- NEW M2 EXTERIOR LIGHT SCENCES (INSTALLED ABOVE EXISTING CEILING @ EXISTING LOCATIONS)
- PAINT WALL SURFACE BEHIND NEW AWNINGS
- PAINT 4" WIDE BORDER WINDOW SURROUND AS INDICATED
- EXISTING PARAPET CORING TO BE REPAIRED, SEALED AND PAINTED
- EXISTING PAINTING TO BE PAINTED SF-3
- STENCIL PAINTED GRAPHIC ELEMENT
- NEW EXTERIOR PAINT TREATMENT
- EXISTING WINDOWS
- EXISTING BOLLARD TO BE PAINTED SF-2
- NEW EXTERIOR LIGHT FIXTURE CENTERED ON WINDOW AND/OR GRAPHIC, OTHERWISE AS INDICATED IN ELEVATION. PATCH AND REPAIR ROOF MEMBRANE AT FIXTURE ATTACHMENT POINT
- REINSTALL ADDRESS NUMBERS AFTER PAINTING
- NEW SIGNAGE ACCENT LIGHT FIXTURE, REFER TO LIGHT FIXTURE SCHEDULE
- NEW PRE-FINISHED METAL LOUVERED AWNINGS (AWNINGS ABOVE DOORS TO HAVE RAIN DIVERTERS)
- NEW DRIVE-THRU CANOPY
- NEW STAND-OFF METAL PANEL SYSTEM W/VINYL GRAPHIC
- NEW KFC INDIVIDUAL LETTER FACES AND CABINET CANS
- NEW METAL PANEL SYSTEM ATTACHED TO AND HELD OFF EXISTING TOWER TOP OF PANELING TO ALIGN WITH BOTTOM OF EXISTING TOWER CORING
- PAINT EXISTING EXTERIOR DOOR AND FRAME
- NEW EXTERIOR WALL LIGHT, M-3
- EXISTING STOREFRONT
- PAINTED STRIPES TO BE EVENLY SPACED BETWEEN 2'-10" AND 3'-4" WIDE
- EXISTING MUG WALL SIGN TO BE REFACED

IMAGE COMPONENTS SCHEDULE

TAG	QTY	ITEM DESCRIPTION	ELEC
S3a	2	KFC CHANNEL LETTERS - 30" RED	X
S4b	1	"REAL MEALS TO GO" VINYL LETTERS FOR 6' DT CANOPY	N/A
S5a	1	"HARD WAY" PAINT TEMPLATE - 57" ROUND	N/A
G9a	1	STORE HOURS - ENTRY	N/A
G9b	1	STORE HOURS - DT WINDOW	N/A
BUILDING EXTERIOR ELEMENTS			
B3b	1	DT WINDOW CANOPY - 8' WIDE	X
AWNINGS			
B5b	1	SHUTTERED AWNINGS - 6'-4" WIDE	N/A
B5f	6	SHUTTERED AWNINGS - 5'-0" WIDE	N/A
B6	1	RAIN SCREENS FOR SHUTTERED AWNINGS	N/A

LIGHTING SCHEDULE

TAG	QTY	ITEM DESCRIPTION	ELEC
E-1	16	SINGLE ARRAY LED FLOOD LIGHT W/ 36" BRACKET	X
E-2	3	SINGLE ARRAY LED FLOOD LIGHT W/ 48" BRACKET	X
M-2	6	EXTERIOR RATED UP/DOWN WALL SCENCE - BLACK	X
M-3	3	EXTERIOR RATED LED WALL PACK - ABOVE DOORS	X



KFC



CORPORATE DESIGN + DEVELOPMENT GROUP, LLC
 (A DIVISION OF THE W+T GROUP, LLC)
 2075 PRATIM AVENUE
 HOFFMAN ESTATES, ILLINOIS 60192
 PH. 224 293 6960
 FAX. 224 293 6966
 WWW.CDG-LLC.COM
 © COPYRIGHT 2017
 CDDG JOB# D17070
 SOUTH CAROLINA DESIGN FIRM # 101322
 EXP. 05/31/2017



DATE: 08/10/17 EXP: 05/30/2019

DRAWING SUBMITTALS

Revision	Mark	Date	By
08/24/2017	AMG		
DESIGN DEVELOPMENT REVIEW SET			
04/19/2017	SC		
PER CLIENT COMMENTS			
04/05/2017	SC		
PER CLIENT COMMENTS			
05/08/2017	BL		
PER CLIENT COMMENTS			
08/18/2017	PM		
REVISED PER CITY COMMENTS			

PROJECT TITLE
 "K-30 SERIES 6000 TO AMERICAN SHOWMAN" TEMPLATE VERSION
 RELEASE 2.0 JAN. 2016
INCENTIVE SCOPE
 4630 W. BROAD STREET
 SUMTER, SC 29154
COMMISSION NO. J860020
SHEET TITLE

EXTERIOR ELEVATIONS

SHEET NO.
A-2.0

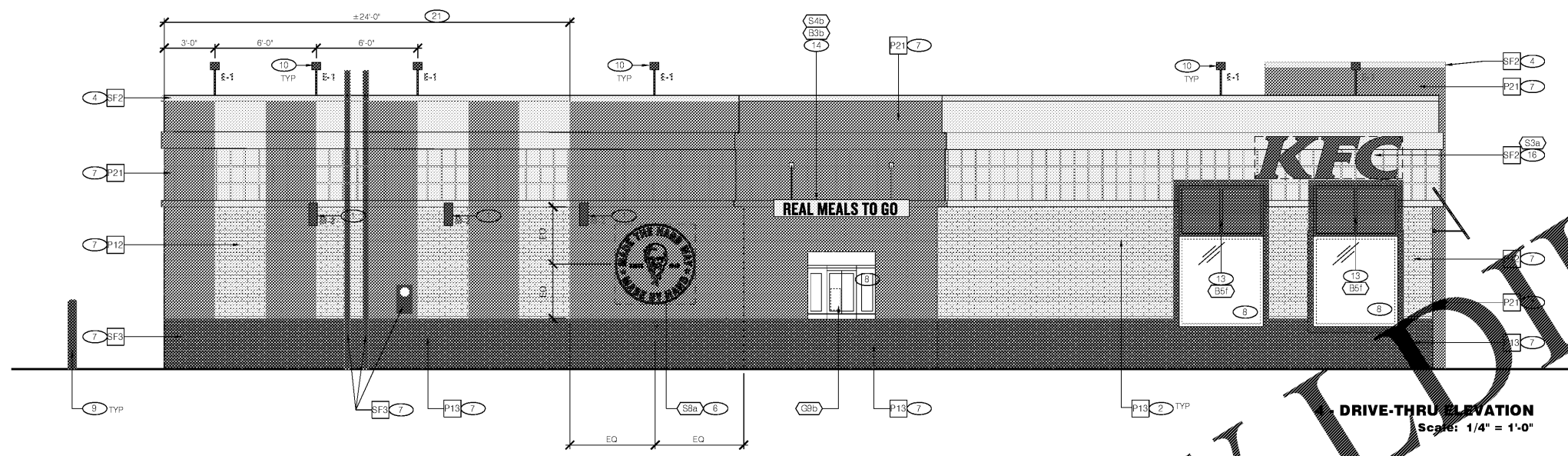

DRIVE-THRU ELEVATION
 Scale: 1/4" = 1'-0"

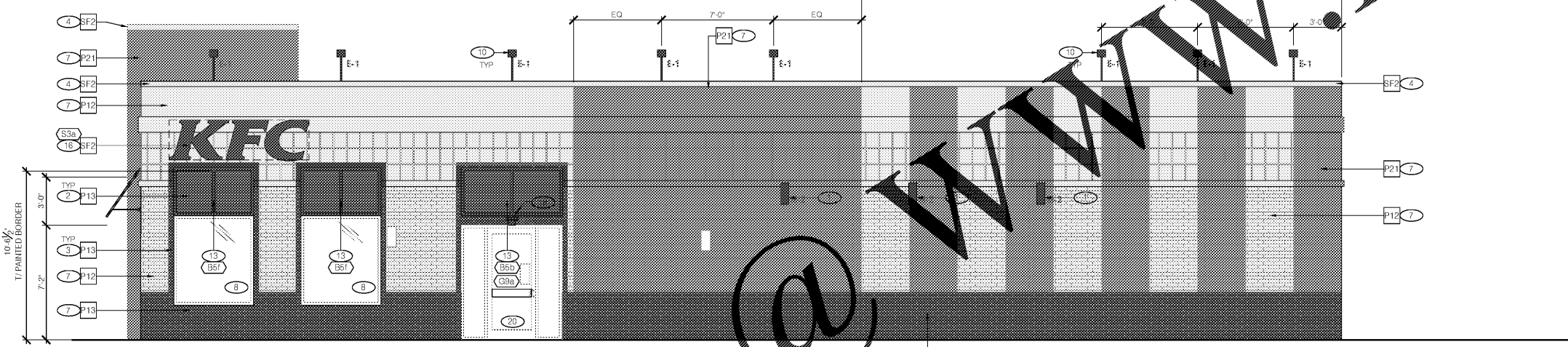

3 - ENTRY ELEVATION
 Scale: 1/4" = 1'-0"

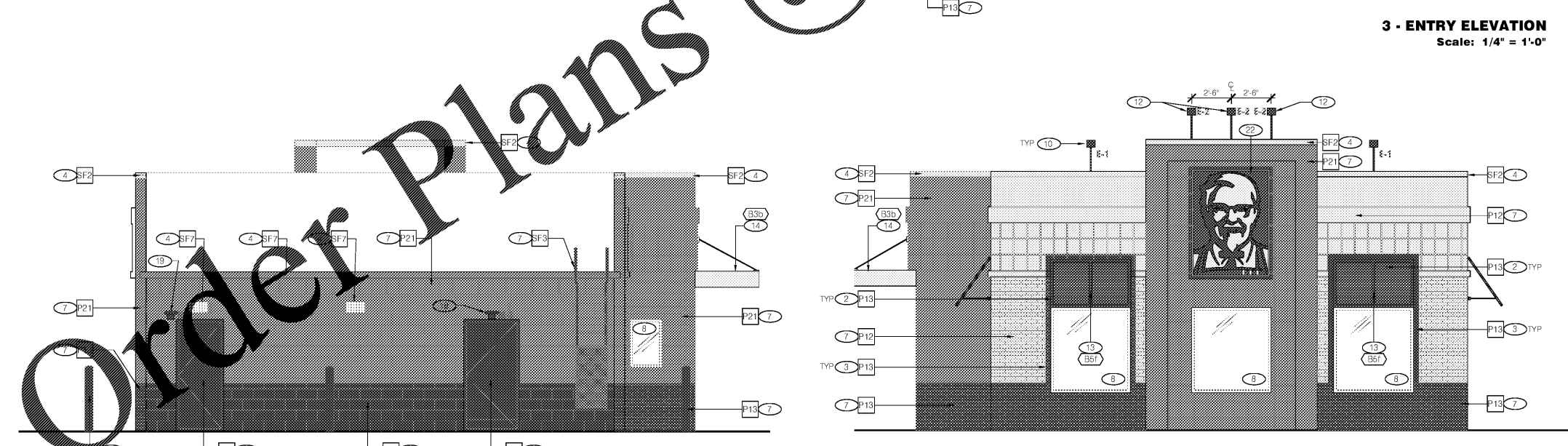

1 - FRONT ELEVATION
 Scale: 1/4" = 1'-0"



2 - REAR ELEVATION
 Scale: 1/4" = 1'-0"

THIS DOCUMENT IS THE PROPERTY OF CDG. NO PART OF THIS DOCUMENT IS TO BE REPRODUCED OR TRANSMITTED IN ANY FORM OR BY ANY MEANS, ELECTRONIC OR MECHANICAL, INCLUDING PHOTOCOPYING, RECORDING, OR BY ANY INFORMATION STORAGE AND RETRIEVAL SYSTEM. WITHOUT THE WRITTEN PERMISSION OF CDG. PLOTTED: Thursday, August 10, 2017 2:38:56 PM

Order Plans @ WWW.LDOnline.com