

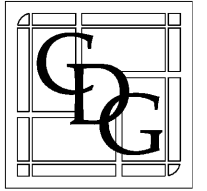

KFC



CORPORATE DESIGN + DEVELOPMENT GROUP, LLC
 (A DIVISION OF THE W+T GROUP, LLC)
 2675 PRATIM AV.
 HOFFMAN ESTATES, ILLINOIS 60192
 PH. 224 293 6966
 FAX 224 293 6966
 WWW.CDG-LLC.COM
 © COPYRIGHT 2017
 CDDG JOB# D17070
 SOUTH CAROLINA DESIGN FIRM # 101322
 EXP: 06/21/2017



DATE: 06/10/17 EXP: 06/30/2019

DRAWING SUBMITTALS

Revision Mark	Date	By
03/24/2017	AMG	
DESIGN DEVELOPMENT REVIEW SET		
04/19/2017	SC	
PER CLIENT COMMENTS		
04/25/2017	SC	
PER CLIENT COMMENTS		
05/04/2017	BL	
PER CLIENT COMMENTS		
06/19/2017	PM	
REVISED PER CITY COMMENTS		

PROJECT TITLE
 "K-30 SERIES 6000 TO AMERICAN SHOWMAN" TEMPLATE VERSION
 RELEASE 2.0 JAN. 2016

INCENTIVE SCOPE
 4630 W. BROAD STREET
 SUMTER, SC 29154

COMMISSION NO. J860020
SHEET TITLE

FIXTURE / GRAPHIC PLACEMENT PLAN & INTERIOR ELEVATIONS

SHEET NO.
 A-1.1

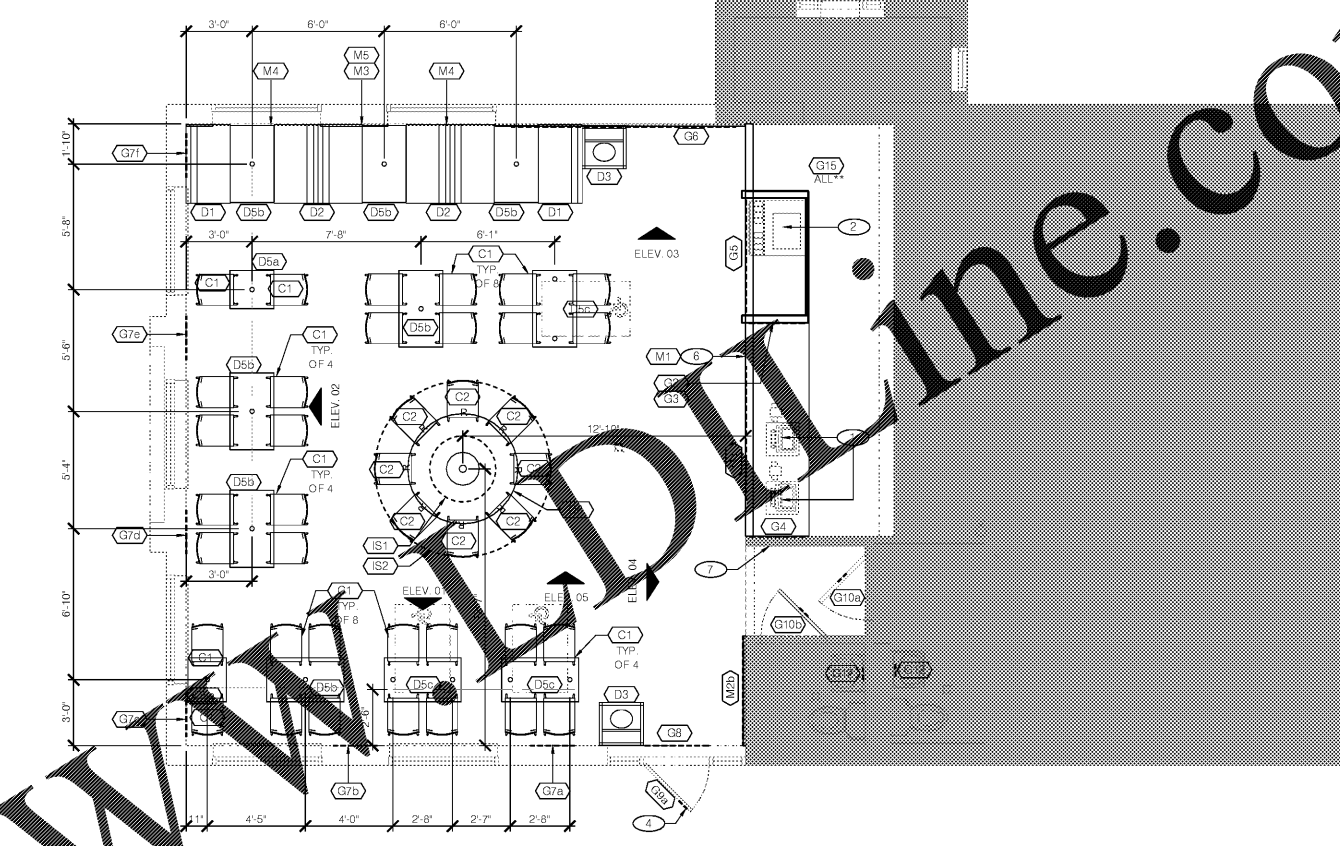
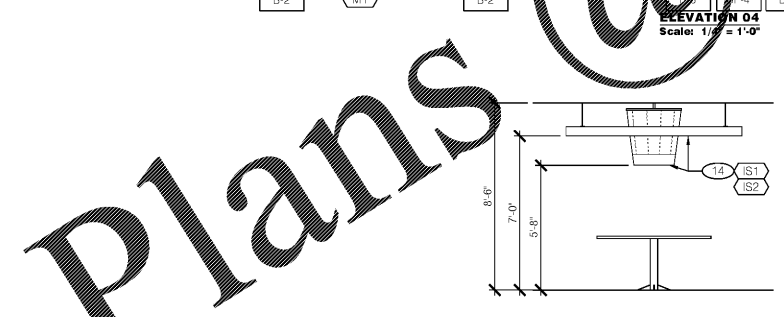
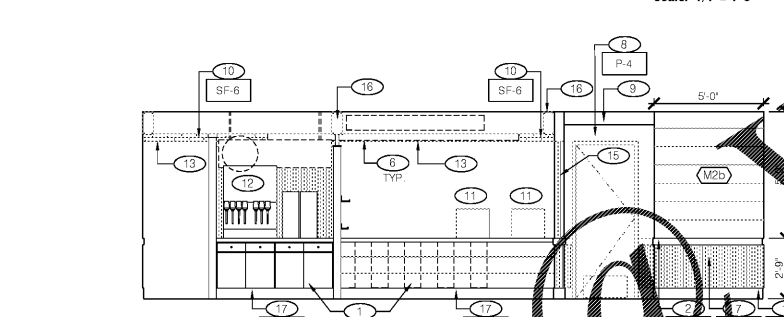
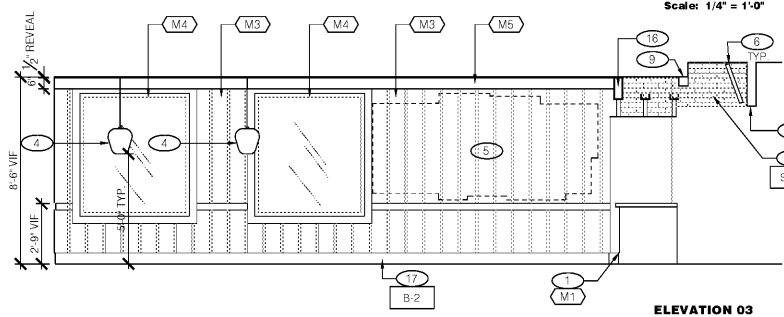
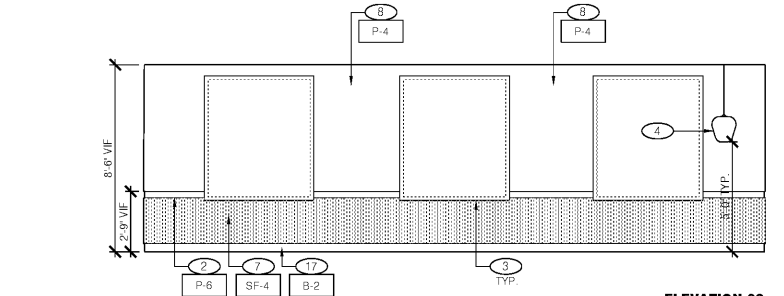
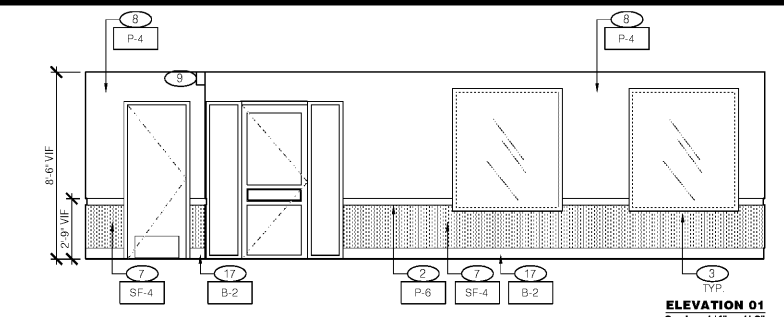

LEGEND

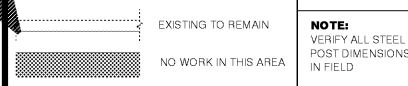

NOTE:
 VERIFY ALL STEEL POST DIMENSIONS IN FIELD

FIXTURES & GRAPHICS PLACEMENT PLAN
 Scale: 1/4" = 1'-0"

IMAGE COMPONENT SCHEDULE (CONT'D)

TAG	QTY.	ITEM DESCRIPTION
G1	1	"KITCHEN" SIGN
G2	1	CHALK BOARD - PRINTED
G3	1	REAL MEALS GUARANTEE
G4	1	SECRET PROCESS ART
G5	1	PEPSI FILLING STATION SIGN
G6	1	FOCAL WALL ART
G7a	1	POSTER ARTWORK - "SOUTHERN INSPIRED"
G7b	1	POSTER ARTWORK - "SANDERS FOR SENATOR"
G7c	1	POSTER ARTWORK - "COLONEL 101"
G7d	1	POSTER - "NO! CHICKEN SALESMAN"
G7e	1	POSTER ARTWORK - "PRESSURE COOKER"
G7f	1	POSTER ARTWORK - "BUCKET LIST"
G8	1	"THANKS" MESSAGE
G9a	1	STORE HOURS - ENTRY DOOR
G9b	1	STORE HOURS - DT WINDOW
G9c	1	STORE HOURS - SPEAKER POST
G10a	1	RESTROOM SIGNS - LADIES
G10b	1	RESTROOM SIGNS - GENTS
G12	2	RESTROOM MIRROR MESSAGE
G15a-f	1 EA	BOH ART

IMAGE COMPONENT SCHEDULE (XX)

TAG	QTY.	ITEM DESCRIPTION	
IS-1	1	BUCKET	
IS-2	1	RING CEILING ELEMENT	
DECOR			
D1	2	SANDERS BOOTH - SINGLE	
D2	2	SANDERS BOOTH DOUBLE	
D3	2	TRASH UNIT - SINGLE	
D5a	2	TABLE TOP - 21" X 24"	
D5b	7	TABLE TOP - 24" X 42"	
D5c	3	TABLE TOP - 24" X 42" HC W/ SYMBOL	
D6	1	FOCAL TABLE 60" ROUND WITH CUSTOM BASE	
CHAIRS			
C1	32	CAFE DINING CHAIRS	
C2	8	CAFE DINING CHAIRS - KFC RED SEAT	
MILLWORK			
TAG	QTY.	LN. FT.	ITEM DESCRIPTION
M1	N/A	15'-8"	ORDER COUNTER/DRINK COUNTER COMPONENTS
	3	18'-9"	FRONT COUNTER BEAMS - NEED BOTH QTY AND LN. FT
	1	N/A	FRONT COUNTER PEPSI DIVIDER WALL AND BACK PANEL
SS-2	5	N/A	CORIAN WINDOW SILL TOPS FOR WINDOWS
M2b	1	N/A	ENTRY FOCAL WALL WITH REAL MEALS QUOTE - OVER CHAIR RAIL
M3	N/A	25'-5"	FOCAL WALL PANELS - BACK RED WALL INCLUDING WINDOW AND TOP TRIM
M4	2	N/A	WINDOW TRIM

** COORDINATE EXACT GRAPHIC LOCATIONS AND HANGING INSTRUCTIONS WITH VENDOR SPECS

FIXTURES & GRAPHICS KEY NOTES:

- EXISTING P.O.S. EQUIPMENT - INCLUDES EXISTING OR NEW UNDER COUNTER CASH DRAWER BRACKET
- RE-INSTALL EXISTING ICE MACHINE & BEVERAGE DISPENSER - SEE SHEET D1.0
- EXISTING SAFE
- REPLACE EXTERIOR/INTERIOR BRANDED, PLASTIC DOOR PANEL WITH PRE-FINISHED PANEL TO MATCH DOOR FRAME
- EXISTING SECURITY MONITOR, RELOCATE AS NECESSARY FOR NEW SERVICE COUNTER LAYOUT
- CUSTOM MILLWORK PROVIDED BY VENDOR
- REINSTALL EXISTING "KFC FOUNDATION" ARTWORK
- PAINT EXISTING TABLETOP POSTS - MATTE BLACK

INTERIOR ELEVATION KEY NOTES

- | | | |
|---|--|--|
| 1. NEW SERVICE COUNTER OVER EXISTING KNEE WALL | 7. INSTALL NEW PRE-PAINTED WAINSCOT | 14. NEW SUSPENDED BUCKET GRAPHIC ELEMENT |
| 2. CHAIR RAIL PRE-PROVIDED BY VENDOR, INSTALL WITH REVEAL TO SIGNS | 8. SKIM COAT EXISTING WALLS (TO LEVEL 3), PRIME AND PAINT ABOVE CHAIR RAIL | 15. NEW SURFACE MOUNTED CORNER GUARDS |
| 3. VENDOR PROVIDED WINDOW SILL, JAMB AND HEADER RETURNS ON RED WALLS - SEE DETAIL P-6 | 9. EXISTING SOFFIT (FACE AND UNDERSIDE) TO BE PAINTED P-4 | 16. NEW ORDER COUNTER FAUX BEAMS OVER-HEAD |
| 4. NEW PENDANT LIGHT FIXTURES @ 5'-0" A.F.F. - SEE CEILING PLAN | 10. NEW FRP PANEL OVER EXISTING TILE | 17. NEW 6" WALL BASE |
| 5. VENDOR PROVIDED FRAMED ARTWORK, USE PROVIDED TEMPLATE TO INSTALL | 11. EXISTING POS EQUIPMENT | |
| 6. EXISTING MENUBOARD | 12. EXISTING PEPSI DISPENSER / ICE MACHINE | |
| | 13. STAINLESS STEEL HEADER CAP ON EXISTING BULKHEAD | |

NOTE: REFER TO FINISH SCHEDULE ON SHEET A-1.0

THE INFORMATION CONTAINED HEREIN IS THE PROPERTY OF CDG. NO PART OF THIS DOCUMENT IS TO BE REPRODUCED OR TRANSMITTED IN ANY FORM OR BY ANY MEANS, ELECTRONIC OR MECHANICAL, WITHOUT PERMISSION IN WRITING FROM CDG. PLOTTED: Thursday, August 10, 2017 2:35:48 PM