

**GENERAL NOTES**

- GENERAL CONTRACTOR TO PROVIDE VERIFICATION OF EXISTING STRUCTURAL ATTACHMENTS FOR NEW BUILDING ELEMENTS. IF REQUIRED, PROVIDE ADDITIONAL BLOCKING PER VENDORS RECOMMENDATION.
- GENERAL CONTRACTOR TO PROVIDE MINIMUM 2"x8" (NOMINAL) BACKING AT EACH CANOPY ATTACHMENT POINT. CANOPY IS TO BE SECURED WITH THRU BOLT, LOCK WASHER AND NUT TO BACKING.
- KFC SIGNAGE AND STENCILING BY OTHERS - UNDER SEPARATE PERMIT

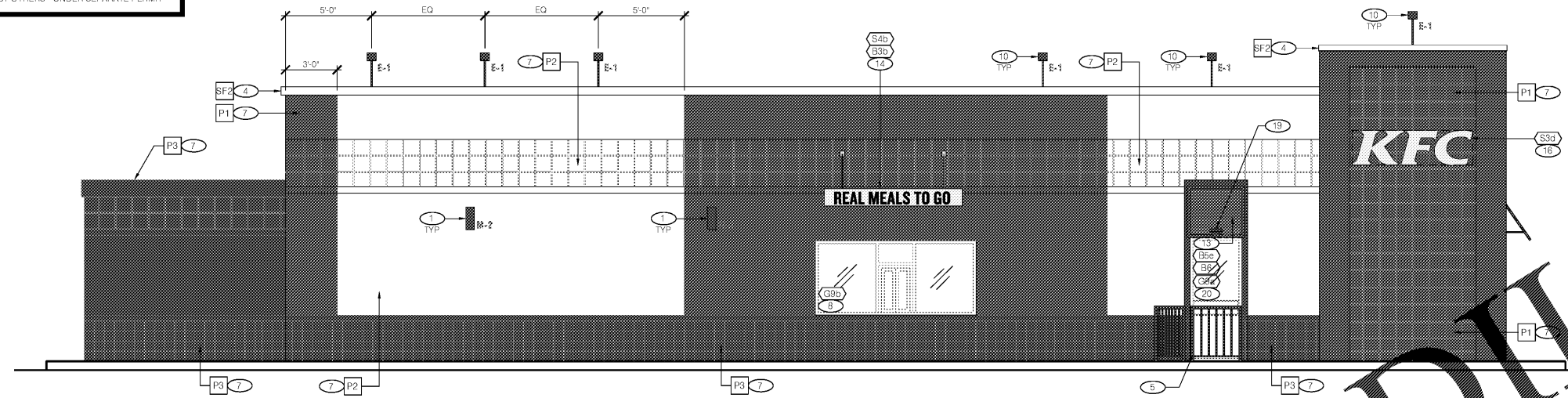

**4 - DRIVE-THRU ELEVATION**  
Scale: 1/4" = 1'-0"

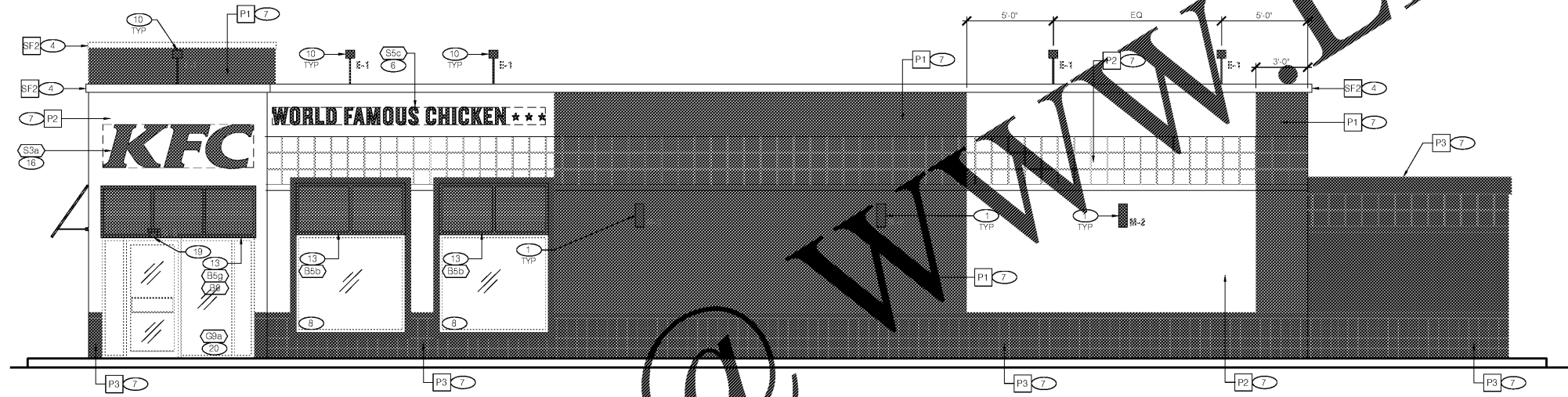

**3 - ENTRY ELEVATION**  
Scale: 1/4" = 1'-0"

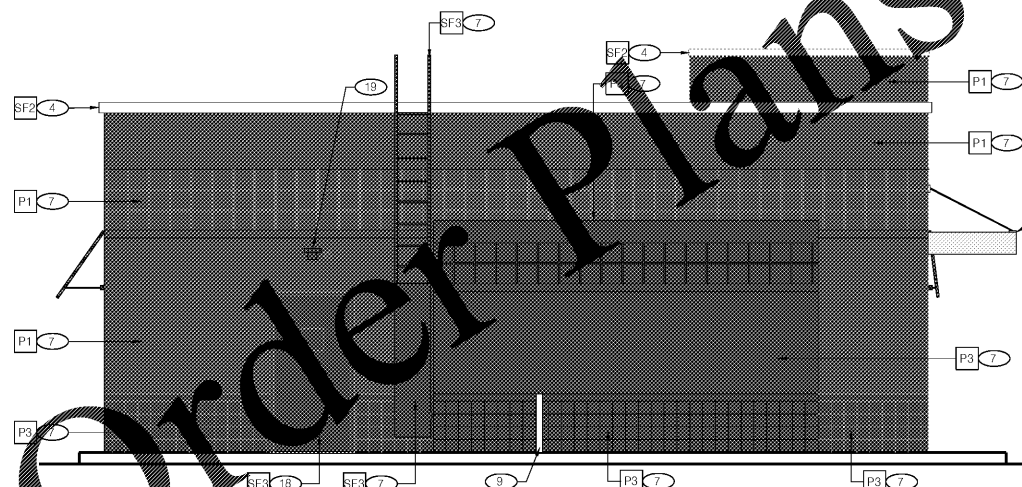

**2 - REAR ELEVATION**  
Scale: 1/4" = 1'-0"

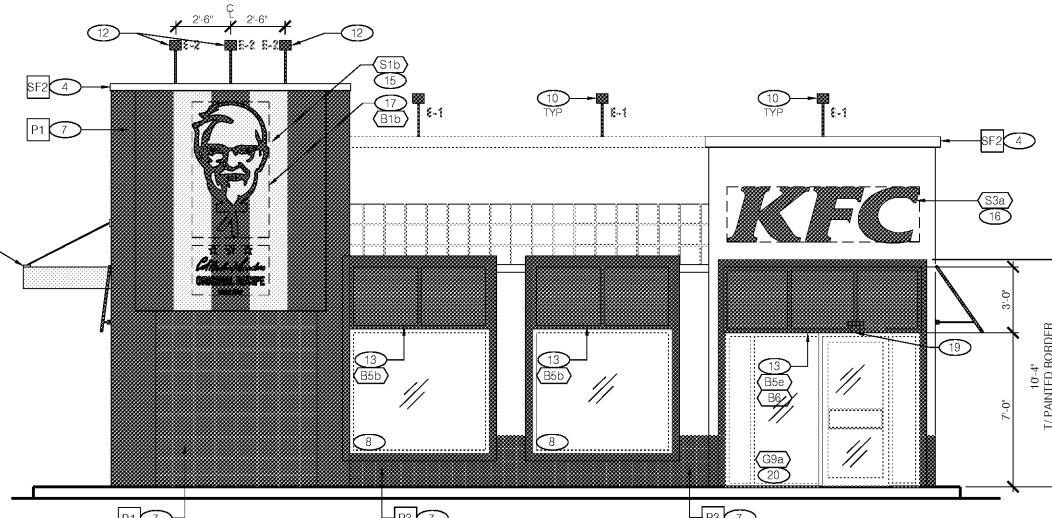

**1 - FRONT ELEVATION**  
Scale: 1/4" = 1'-0"

**XX FINISH SCHEDULE**

MARK	LOCATION	MFG/CONTACT	MODEL #/COLOR	REMARKS
P1	EXTERIOR PAINT	BENJAMIN MOORE KURT MCCLELLAND P. (802)635-5147 C. (802)640-1508 kurtmcclelland@benjaminmoore.com	AURA EXTERIOR PAINT EXOTIC RED 2086-10 LOW LUSTER (S4)	MASONRY SUBSTRATE PRIMER
P2	EXTERIOR PAINT	BENJAMIN MOORE KURT MCCLELLAND P. (802)635-5147 C. (802)640-1508 kurtmcclelland@benjaminmoore.com	REGAL SELECT EXTERIOR PAINT WEDDING VEL. 2125-70 LOW LUSTER (M47)	NOISE GLAZED TLE ACRILIC RESIN CLASS SUBSTRATE PRIMER
P3	EXTERIOR PAINT	BENJAMIN MOORE KURT MCCLELLAND P. (802)635-5147 C. (802)640-1508 kurtmcclelland@benjaminmoore.com	AURA EXTERIOR PAINT BLACK HORIZON 2124-30 LOW LUSTER (S4)	NOISE GLAZED TLE ACRILIC RESIN CLASS SUBSTRATE PRIMER
SF2	EXTERIOR METAL	BENJAMIN MOORE KURT MCCLELLAND P. (802)635-5147 C. (802)640-1508 kurtmcclelland@benjaminmoore.com	COROTECH POLYESTER URETHANE WEDDING VEL. 2125-70 GLOSS TALYST	CORRO PRIMER
SF3	EXTERIOR METAL	BENJAMIN MOORE KURT MCCLELLAND P. (802)635-5147 C. (802)640-1508 kurtmcclelland@benjaminmoore.com	COROTECH POLYESTER URETHANE WEDDING VEL. 2125-70 GLOSS TALYST	CORRO PRIMER
SF7	EXTERIOR METAL	BENJAMIN MOORE KURT MCCLELLAND P. (802)635-5147 C. (802)640-1508 kurtmcclelland@benjaminmoore.com	COROTECH POLYESTER URETHANE EXOTIC RED 2086-10 EXOTIC RED (V52) (V132)	CORROTECH PRIMER

**XX FINISH NOTES**

- NEW EXTERIOR LIGHT SCOVES (INSTALLED ABOVE EXISTING EXTERIOR LIGHT LOCATIONS)
- NEW WALL PANELS BEHIND NEW AWNINGS
- PAINT WIDE BORDER WINDOW SURROUND AS INDICATED
- EXISTING PARAPET COPING TO BE REPAIRED, SEALED AND PAINTED
- EXISTING RAILING TO BE PAINTED SF-3
- STENCIL PAINTED GRAPHIC ELEMENT
- NEW EXTERIOR PAINT TREATMENT
- EXISTING WINDOWS
- EXISTING BOLLARD TO BE PAINTED SF-2
- NEW EXTERIOR LIGHT FIXTURE CENTERED ON WINDOW AND/OR GRAPHIC, OTHERWISE AS INDICATED IN ELEVATION. PATCH AND REPAIR ROOF MEMBRANE AT FIXTURE ATTACHMENT POINT
- REINSTALL ADDRESS NUMBERS AFTER PAINTING
- NEW SIGNAGE ACCENT LIGHT FIXTURE, REFER TO LIGHT FIXTURE SCHEDULE
- NEW PRE-FINISHED METAL LOUVERED AWNINGS (AWNINGS ABOVE DOORS TO HAVE RAIN DIVERTERS)
- NEW DRIVE-THRU CANOPY
- NEW STAND OFF METAL PANEL SYSTEM W/ VINYL GRAPHICS
- NEW KFC INDIVIDUAL LETTER FACES AND CABINET CANS
- NEW METAL PANEL SYSTEM ATTACHED TO AND HELD OFF EXISTING TOWER TOP OF PANELING TO ALIGN WITH BOTTOM OF EXISTING TOWER COPING
- PAINT EXISTING EXTERIOR DOOR AND FRAME
- NEW EXTERIOR WALL LIGHT, M-3
- EXISTING STOREFRONT
- PAINTED STRIPES TO BE EVENLY SPACED BETWEEN 2'-10" AND 3'-4" WIDE

**XX IMAGE COMPONENTS SCHEDULE**

TAG	QTY.	ITEM DESCRIPTION	ELEC.
S1b	1	VINYL LOGO/GRAPHICS FOR TOWER PANEL - HALF HT.	N/A
S3a	2	KFC CHANNEL LETTERS - 30" RED	X
S3b	1	KFC CHANNEL LETTERS - 24" WHITE	X
S4b	1	'REAL MEALS TO GO' VINYL LETTERS FOR 8' DT CANOPY	N/A
S5c	1	'WORLD FAMOUS CHICKEN' 12" LETTERS - PAINT	N/A
G9a	3	STORE HOURS - ENTRY	N/A
G9b	1	STORE HOURS - DT WINDOW	N/A

BUILDING EXTERIOR ELEMENTS			
B1b	1	TOWER PANEL WITH LOGO AND GRAPHICS - HALF HT.	N/A
B3b	1	DT WINDOW CANOPY - 8' WIDE	X

AWNINGS			
B5b	4	SHUTTERED AWNINGS - 6'-4" WIDE	N/A
B5c	1	SHUTTERED AWNINGS - 3'-4" WIDE (3'-0" HIGH)	N/A
B5d	2	SHUTTERED AWNINGS - 9'-0" WIDE	N/A
B6	3	RAIN SCREENS FOR SHUTTERED AWNINGS	N/A

**LIGHTING SCHEDULE**

TAG	QTY.	ITEM DESCRIPTION	ELEC.
E-1	14	SINGLE ARRAY LED FLOOD LIGHT W/ 36" BRACKET	X
E-2	3	SINGLE ARRAY LED FLOOD LIGHT W/ 48" BRACKET	X
M-2	5	EXTERIOR RATED UP/DOWN WALL SCONCE - BLACK	X
M-3	4	EXTERIOR RATED LED WALL PACK - ABOVE DOORS	X



**KFC**



**CORPORATE DESIGN + DEVELOPMENT GROUP, LLC**  
(A DIVISION OF THE W+T GROUP, LLC)  
2075 PRATIM AVENUE  
HOFFMAN ESTATES, ILLINOIS 60192  
PH. 224.293.6960  
FAX. 224.293.6966  
WWW.CDG-LLC.COM  
© COPYRIGHT 2017  
CDDG JOB# D17071  
SOUTH CAROLINA DESIGN FIRM # 101322  
EXP. 06/21/2017



DATE: 08/10/2017 EXP: 06/30/2019

**DRAWING SUBMITTALS**

Revision Mark	Date	By
	09/27/2017	MP
	DESIGN DEVELOPMENT REVIEW SET	
	04/19/2017	MP
	PER CLIENT COMMENTS	
	04/05/2017	SC
	PER CLIENT COMMENTS	
	05/06/2017	AMS
	PER FZ COMMENTS	
	08/10/2014	PM
	REVISED PER CITY COMMENTS	

APPROVED FOR CONSTRUCTION  
9-8-2017 JS

PROJECT TITLE  
"K-32 SERIES 6000 TO AMERICAN SHOWMAN" TEMPLATE VERSION RELEASE 2.0 JAN. 2016  
INCENTIVE SCOPE  
215 E. LIBERTY ST.  
SUMTER, SOUTH CAROLINA 29150  
COMMISSION NO. J860021  
SHEET TITLE

EXTERIOR ELEVATIONS

SHEET NO.  
**A-2.0**

INFORMATION CONTAINED HEREIN IS THE PROPERTY OF LDILLING.COM. NO PART OF THIS DOCUMENT IS TO BE REPRODUCED OR TRANSMITTED IN ANY FORM OR BY ANY MEANS, ELECTRONIC OR MECHANICAL, INCLUDING PHOTOCOPYING, RECORDING, OR BY ANY INFORMATION STORAGE AND RETRIEVAL SYSTEM. WITHOUT THE WRITTEN PERMISSION OF LDILLING.COM. PLOTTED: Thursday, August 10, 2017 3:32:48 PM